Today

Gold, Strange Gold. Troubles, No Revolution. The Universe Will Last. When Huss Was Burned.

—By ARTHUR BRISBANE—

STRANGE IS gold. Who understands it? South Africa has gone off the gold standard, although South Africa produces most of the gold.

The United States will have nothing to do with any silver standard, although the American continents are the great producers of silver.

The Federal Reserve Bank in the past week has gained $36,910,000 in genuine gold. But the circulation of money among the people has dropped.

Also, the world's surplus of wheat is increasing gigantically. Four countries have for export 745,000,000 bushels more than they need, while hundreds of millions of human beings lack bread.

There seems to be something the matter with OUR DISTRIBUTION, something that even the gold standard fetich cannot remedy.

NORMAN THOMAS, who ran for President on the Socialist ticket, tells young college Socialists how to prepare for "the fall of capitalism," and the revolution that he sees coming. Delegates from twenty-nine Eastern universities were told:

"The capitalist system is breaking down with extraordinary rapidity."

Thomas is intelligent and sincere. But he is mistaken about his revolution and the "capitalistic breakdown." Revolutions occur in homogeneous populations, not among mixed races. You may have riots, murders, bombing, but no "revolution," which involves a complete turning over of the system.

WHEN THE great-great-grandsons of the college students have gray beards, some Norman Thomas of the future will still be telling them that "capitalism is breaking down rapidly."

Things do not happen suddenly. Growth and change are slow. Our industrial feudalism, replacing military feudalism, with dollars instead of soldiers, has still a long time to go. But all honest protest does good.

SCIENTISTS gathered at Atlantic City have important news. Ours is "an undying universe," not running down, as the atoms throw off their electrons and energy into space. It was not created at any definite time, there never was any beginning of time. There will never be any end of time, or any end of creation.

The "intelligence" or "law" or "divine being" that started the thing going never had any beginning either, and never will have any end.

IT IS comforting to know that human beings only twelve thousand years from the stone age have hundreds of millions of years ahead of us.

Man, who owes his progress and earth-dominion to the fact that his brain keeps growing, will continue to develop, and we, the ancestors of men of the year one million, would not recognize our descendants. They will be as different from us, in looks and thinking power, as we are different from small black beetles.

It has been truly said that the mental difference between the lowest grade savage and a blade of grass is not as great as the difference between that savage and a highly developed white man. Much has been done in a few hundred centuries. What will be done in a few millions of centuries?

RELIGION HAS not lost its power. In Berlin, the Deutsche Theater produced a play by Julius Hay called "God, Emperor and Peasant."

Dealing with the personality of John Huss, the reformer who started new religious ideas in Bohemia and ended as fuel for a bonfire, the play represents the Emperor Sigismund and Pope John XXIII as worldly minded oppressors of John Huss, and profiteers.

The Nazis, who approve of German emperors, created disturbances at the theater. The Catholics quietly protested to the police. The show was stopped.

MORE INTERESTING than any political part of Huss' career was his own character.

When he stood strapped to the execution post, with soldiers piling wood around him, he exclaimed *"Sancta simplicitas,"* "Sacred simplicity," when a tiny child, anxious to help, brought a small piece of wood and added it to the bonfire.

You may burn a man like that, but you cannot obliterate his name.

No wonder the Bohemians are proud of such a man. It was the treacherous emperor, Sigismund, who gave Huss a "pass" to the "Council of Constance" that should have guaranteed his safety, and then allowed him to be burned.

POLICE COMMISSIONER MULROONEY of New York, an intelligent observer who knows his big city, says the beer bill is "futile," because "we still are a nation of hard liquor drinkers."

That does not apply to the entire nation. Mr. Capone, philosophizing in his Chicago jail, told this writer:

"Our business in Chicago is beer. That is what Chicago drinks. In New York it is whisky. Therefore we consider our racket harmless, in fact, beneficial, since it means beer instead of whisky."

BUCHAREST REPORTS a Russian airplane shot down by Polish fliers when it crossed the Russian line at Hotin, a sort of triple corner, where Poland, Russia and Rumania meet. Three Polish planes shot down the Russian plane. Three other Russian airplanes came to the rescue too late.

That might start interesting developments. Nations dwelling along the Russian border may regret it if they allow their angry passions to rise too high.

(Copyright, 1932, King Features Synd., Inc.)

Guard Your Home Markets Against Invasion—'BUY AMERICAN'

FOR CLASSIFIED ADS PHONE GRANT 5400

Weather—Cloudy, colder tonight, lowest 15; Sunday, fair and colder.

Only Pittsburgh Newspaper Printing International News Service Dispatches.

Pittsburgh Sun-Telegraph

WALL ST. CLOSE

VOL. 11—NO. 150 16 PAGES SATURDAY, DECEMBER 31, 1932 THREE CENTS

POLICE LINKED IN DISBARMENT QUIZ

W.C.T.U. Head Terms Charge Plot by 'Wets'

Photo by International News Service.

MRS. ROBERT H. BRUCER

Denies Rum Party With Husband of Her Accuser

CHICAGO, Dec. 31.—(INS.)—The accusation that she had become intoxicated with another woman's husband in a cabaret was branded as a "wet plot" today by Mrs. Beata Brucer, president of the Cook County chapter of the Women's Christian Temperance Union.

The charge was made by Mrs. Arthur Lynch, wife of the man in question. Mrs. Brucer was constrained to sign a $500 peace bond pledging to have nothing to do with Lynch, a publicity worker with whom, she said, she cooperated in advancing the prohibition cause. Mrs. Brucer said:

"It's a plot. The wets planned the whole thing just to discredit me and embarrass the W. C. T. U. The fact is I never had a drink of anything alcoholic in my life—and I never was in a cabaret."

Conspiracy was firmly denied by Mrs. Lynch, who swore out a warrant against Mrs. Brucer. She said:

"I'm a dry myself, and I believe in the W. C. T. U., but that's no reason why that woman shouldn't leave my husband alone."

Dr. Maits' Illness In Turn for Worse

Dr. Charles B. Maits, director of the department of public health, took a turn for the worse in the illness that has confined him to his home, 6692 Kinsman road, for several months, his wife informed St. Clair Cooper, chief clerk in the department, today. Mrs. Maits described her husband's condition as "very low" this morning.

Cold, Snowy Greeting Waits 'Baby 1933'

KLINE SIGNS PAYROLL CUT BILLS

COLD, SNOWY CITY WAITS 'BABY 1933'

Storm Hits Town, But Merrymakers May Make It Warm

The old year drew to a close today with colder weather and snow setting in, and celebrants preparing to welcome what they hope will be a prosperous New Year.

Temperatures dropped to end the unseasonable period of mild weather and fog, while a snowstorm of considerable proportions was in the making.

NONE MOURN PASSING

There were varied preparations for welcoming the baby 1933. None was heard to mourn the passing of the old year. Parties, dances and watch meetings were planned, but Public Safety Director James M. Clark said there will be no revelry in night clubs and similar resorts after 11:45 p. m. tonight.

Whoopee makers will have their chance after midnight tomorrow night. The clubs may stay open from that hour until 2 a. m.

The plans of federal prohibition authorities relative to stemming the flow of liquor were cloaked in official silence. R. S. Krause, deputy prohibition administrator, declined to say whether he contemplates assigning enforcement officers to "hot spots."

WHOOPEE PRICES CUT

Hotels and night clubs have made special prices for their music and entertainment tonight.

Members of Syria Temple are to attend a dance and pageant in the banquet hall. The Duquesne Council, Knights of Columbus, will salute the incoming year with a ball in their council chamber, Fifth and Morewood avenues.

Throughout the Pittsburgh area watch hour services will be held in the churches.

At the Association for the Improvement of the Poor, a special New Year dinner will be given tomorrow afternoon to almost 2,000 homeless men.

U. S. to Usher '32 Out With Jovial, Cut Rate Cheer

From night clubs, sidewalks, watch parties and all the traditional gatherings of New Years merrymakers gran'pap 1932 will be cheered and jeered into eternity on the stroke of 12 tonight.

Cities from coast to coast reported drastic reductions in the cost of New Years merrymaking and a corresponding increase in reservations of prospective celebrators.

Chicago's big hotels reported virtual sell-outs because of price cuts, one place offering "all the ginger ale you can drink, favors and incidentals for $7.50."

New York, Boston and Kansas City resorts posted the lowest tariffs in years.

In Washington the annual White House reception will be missing, with President Hoover away on a fishing trip.

Havana reported the arrival of 4,000 visitors on six excursion steamers and nine other vessels to celebrate the New Year there.

LINK POLICE IN PROBE OF LAWYERS

Presents Given for 'Throwing' Cases, Bar Charges

Policemen and police sergeants received many rich gifts for throwing cases to Attorney John Wirtzman, a petition to disbar Wirtzman, presented in court today, said.

Seventy-nine cases of solicitation by Wirtzman were alleged in the petition filed by Donald C. Anderson, representing the Bar Associaton and others.

Judge W. H. McNaugher issued an order directing Wirtzman to file an answer within 20 days showing cause why he should not be disbarred.

Many of the cases solicited were obtained, the petition states, and sets forth that six of them were solicited after Wirtzman had appeared before the Bar Association at a hearing.

Among the specific incidents mentioned in the petition was that in the case of Margaret Brennan against the Yellow Cab Company, Wirtzman received a greater amount than he paid his client.

The petition says that Miss Brennan complained to the Bar Association and that following a hearing, Wirtzman paid an additional sum to her.

Wirtzman, the petition says, also made a practice of giving presents to police and presents and money to physicians at hospitals.

Those named as furnishing cases to Wirtzman include Edward Martin, Milton Wirtzman, Dave Buck, Carl Fuchs, Morris N. Passick, sometimes called Parker, and Irvin Gartman.

Here's the Newest of the O'Malleys

NURSE CLAIRE BAUER . . . . . HER LITTLE FRIEND'S A 7-POUND BRUNETTE, AN O'MALLEY

Miss O'Malley, the girl born in Mercy Hospital to Mr. and Mrs. Pat O'Malley, who haven't decided on a name as yet. Mr. O'Malley's the Republican chairman of the Second Ward, Mrs. O'Malley the former Miss Mildred Henry, his bride in January, 1931, at a wedding attended by the political powers of the city and state. This is a Sun-Telegraph picture.

AX AWAITED BY 900 CITY WORKERS

Mayor Dodges Blame For Presenting Big Budget

Mayor Charles H. Kline today passed on to his department heads the responsibility for the $25,000,000 budget that Council pared to $21,140,355.

Signing the revised salary and appropriation bills, the Mayor said he had considered Council's resolution that every effort be made to retire employes eligible for pension prior to dismissal of others, and added:

"I have the honor to inform you that I have complied with your resolution as far as it has been consistent to do so with proper service."

With some 900 jobs coming out of the payroll, political factions were wondering where the ax will fall, and sought to protect their separate interests where possible. Department heads have been told lists of employes who are to be dismissed must be prepared by Tuesday.

In a letter to Council, the Mayor referred indirectly to the protracted hearings conducted by Council in revising the budget he presented. He said:

"You were guided, no doubt, by information which came into your possession after presentation of the budget. It was my duty to present to you the departmental estimates presented to me by the directors. At that time, in my letter, I stated that I would be very glad to cooperate with you in every way. As the executive branch has

(Continued on Page Two, Col. Three.)

AGED MAN KILLS EX-SAILOR

A 72-year-old farmer beaten, he said, when he twitted a young guest in his home about a love affair, today was in the Westmoreland County Jail at Greensburg accused of murder.

Milton Kelly, 72, freely admitted, Constable P. L. Tassey, of Salina, says, the fatal shooting of Frank Rossi, Jr., 22, an ex-sailor. He said he fired a 16-gauge shotgun at Rossi after the latter had beaten him.

The 84-year-old blind and invalid wife of Kelly was present at the time of the shooting, as was John Steffey, 66, friend of Kelly.

Kelly told Constable Tassey that Rossi and "Milt" Snow, a neighbor, had been calling on the same young woman in the neighborhood.

The two young men quarreled, according to Kelly, and in a fight Rossi was bested. He went home with Kelly late yesterday, and it is said there was considerable drinking. Then Kelly said he began chiding Rossi about the love affair.

Angered, Rossi attacked Kelly, the latter said, and then fled from the house. As he left, Kelly told police, he picked up the shotgun and fired. Rossi died later in New Kensington Hospital.

Prison Fire Alarm Causes Riot Scare

PHILADELPHIA, Dec. 31.—(AP.)—A false fire alarm sent in from a box outside the County Prison at Holmesburg last night caused a jailbreak scare, with several patrol loads of police rushing to the spot with riot guns and tear gas bombs.

Officials at the prison were unaware of the excitement until fire engines and police reached the scene.

SUICIDE SCENE BLAST HURTS 2

A match, struck in a gas-filled room, following the discovery of the alleged suicide of Joseph Rebholz, 60, Elrama grocer, resulted in an explosion which early today ripped through the two-story frame dwelling of Vincent Ellsworth, of Elrama avenue, causing serious injury of two men.

The injured, seriously burned about the face and hands, are Ellsworth and Dr. J. F. Hufford, both of Elrama.

Deputy Coroner L. M. Frye, of Washington County, said the blast was caused when someone struck a match while searching for an electric light switch.

Rebholz, who lived in the Ellsworth home, was found by Ellsworth early today, after he had failed to appear for breakfast. Ellsworth summoned Dr. Hufford. Forcing their way into the room, they found Rebholz dead from the effects of gas. A hose from a nearby gas stove led beneath the bed covers.

The blast, as the doctor was examining Rebholz, shattered windows throughout the building, showering the occupants, including four small children, with plaster.

'Adventure Yacht' Slaying Trial Set

LONG BEACH, Cal., Dec. 31.—(AP.)—William J. Guy, 24-year-old adventurer, pleaded not guilty yesterday before Superior Judge Albert Lee Stephens to a charge of slaying Capt. Walter Wanderwell, aboard the yacht Carma December 5. Trial was set for February 2.

Guy appeared unconcerned as the court asked for his plea, displaying the same debonair attitude he showed through the sensational investigation of the fatal shooting of the globe-trotter two weeks ago.

War Vets Join to Push 'Buy American' Drive

In Today's Sun-Telegraph

	Page
Mary Faith (serial)	14
Bugs Baer	5, 14
Bridge Lessons	7
Arthur Brisbane	1
Cipher Puzzle	13
Comics	14, 15
Dr. Copeland	7
Cross Word Puzzle	15
Editorial	16
Finance	11, 12
Hellinger	8
Magazine, Fiction	7
O. O. McIntyre	16
Paris Fashion	6
Pattern	5
Radio	5
Ripley	9
Will Rogers	8
Helen Rowland	16
Society, Clubs	6
Sports	9, 10
Stage and Screen	8

Printers Pledge Aid In Fight to Assure Work for U. S.

Members of the Grand Army of the Republic, the American Legion, Spanish War Veterans and Veterans of Foreign Wars are initiating among their millions of members "Buy American" campaigns.

Individual posts of the Legion and Spanish War Veterans have taken the initative. Legion Post, No. 335, through Norman Detrick, past commander, and others, passed a resolution early this month and have sent copies of it to the county, state and national headquarters, as well as the American Federation of Labor, asking

(Continued on Page Two, Col. One.)

Safety Resolutions Urged for Autoists

HARRISBURG, Dec. 31.—(AP.)—Six New Years resolutions for motorists and pedestrians had been proposed today by the Governor's committee on street and highway safety. They are:

For motorists—Resolve to take time to be safe; resolve to observe traffic laws and rules of the highway; resolve to give the other fellow a chance. For pedestrians—Resolve to take time to be safe; resolve to quit pay-walking; resolve to watch your step.

HEALTHY AGAIN, FORD DANCES

DETROIT, Dec. 31.—(AP.)—So completely recovered is Henry Ford from his recent operation that he is again enjoying one of his favorite recreations, old-fashioned dancing.

In the ultra modern setting of the Ford Motor Company engineering laboratory, Mr. and Mrs. Ford led 200 guests through the steps of the schottische, the varsouvienne and the waltz last night in the first of their old style dances this season. It was Mr. Ford's first appearance at a large gathering since his operation a month ago.

He was a jolly host and moved through the intricate steps of his customary grace and vigor.

Among the guests were Dr. R. D. McClure, who performed Mr. Ford's operation, and the Rev. Dr. N. D. Buchman, founder of the First Century Christian Fellowship.

Charlotte Gibson's Baby Girl, 12 Days Old, Dies

TAPPAN, N. Y., Dec. 31.—(INS.)—Tragedy centered again today on the home of Robert Gibson, socially registered attorney.

The 12-day-old daughter of Charlotte Gibson died yesterday at the home of its extra-legal grandparents.

From the Gibson family, wracked by the recent trial of Sidney Homewood, dapper riding master-father of the child and convicted of betraying Miss Gibson, came only a brief announcement of the death. Robert Gibson said:

"Mary Joan died this morning."

Later, from Sheriff Thomas M. Farley, friend of the family, it was learned Gibson explained the child "just wasted away" from complications.

Mary Joan, born while her father languished in jail awaiting outcome of his appeal from the conviction, had been described as a "perfect child" at birth. Dr. Marjorie Hopper, who officiated at the birth, declined to discuss the matter.

At Rockland County Jail, attaches said Homewood "had nothing to say" when informed of the baby's death.

'John D.' Hopes for 1933 To Bring Good Times

ORMOND BEACH, Fla., Dec. 31.—(INS.)—John D. Rockefeller, Sr., prepared today to observe an active New Years Eve—his ninety-third—with the hope 1933 would see an end to the world-wide economic depression. He declared:

"I wish everyone a happy and prosperous New Year.

"I am hopeful that 1933 will bring better times to all the world. Although I can see no immediate end of the depression, I am hoping for the best."

The retired oil czar was to spend a busy but quiet New Years Eve.

With the Rev. George Owen, close friend, as a partner, he was to play three holes of golf, followed by an automobile drive.

Tonight he will entertain a few friends at a whist and radio party to greet the New Year.

The magnate plays whist with cards of special design; red, white and blue in color and the size of a hotel hat check. He prefers old-fashioned religious hymns on the radio.

LOCAL, STATE TAX CUT HOPES CENTER ON LEGISLATURE

'ECONOMY' KEY OF PROGRAM FOR 1933

Success Depends on Union of Warring Factions

HARRISBURG, Dec. 31.—(AP.)—With the turn of the year, hopes of Pennsylvanians for lower state and local taxes will center on Harrisburg.

The one hundred and thirtieth session of the Legislature convenes at noon Tuesday, but the legislative machinery begins to function Monday.

At 2 o'clock Monday afternoon the steering committee of the 65 Democratic House members meets in the state headquarters to put the finishing touches on the Democratic legislative program.

The Democrats already have indorsed a $50,000,000 slash in the state's budget for the two years beginning June 1, 1933, making the total approximately $150,000,000 as compared with $200,000,000 for the current period.

They also have indorsed measures designed to reduce local government costs to permit lower local taxes.

The state Republican organization has adopted economy as its watchword in its legislation.

The administration has been preaching and practicing economy, but the extent of its proposals for tax reduction will not be known until Gov. Pinchot reads his message to the Legislature Tuesday, and may not be fully revealed until he makes public his budget message late next month.

Hopes for lower taxes and economy in government hang in the balance in a Legislature overwhelmingly Republican but divided by factionalism in both Republican and Democratic circles. Whether these warring groups can agree on a program is the solution of this problem.

A Toast to 1933 -:- -:- By QUIN HALL

'BUY AMERICAN,' SAY WAR VETS

(Continued from Page One.)

their indorsement and active aid in the campaign.

Gen. Hulings Camp, Spanish War Veterans, through Willam L. Goodstein, who is also vice commander of the United American Veterans' Association, passed a resolution pledging its members to hearty co-operation in the purchase of American-made goods. Copies of this resolution are being sent the Veterans of Foreign Wars, Grand Army and the Legion.

At a luncheon meeting of the Master Printers, the Typothetae of the Pittsburgh district, John Gwyer, secretary manager, passed a resolution indorsing the "Buy American" movement, also urging their colleagues to put it in practice in their daily purchases.

The resolution passed by the Legion Post follows:

"Whereas, the American Legion is a national organization composed of over 1,000,000 ex-service men who are banded together for the good of their country;

"Whereas, there are over 8,000,000 men out of work in the United States owing to the economic conditions of the country;

"Whereas, we believe the merchandise made in America is equal if not superior to that manufactured in foreign countries and the American workmen are superior, and we have been buying merchandise which was imported from foreign countries instead of merchandise manufactured in America to such an extent that it is one of the causes of 8,000,000 American workmen being out of work;

"Therefore, be it resolved: That we, as citizens of the United States of America and as members of the American Legion, buy only such merchandise as is manufactured in America by American workmen, and demand the same when making purchases, and that we institute a campaign in America and invite every man, woman and child to buy American goods made by Americans only."

Capital Uses Imports, Shuns Home Products

Congress Disobeys Its Own Edict to Buy American Goods

By FULTON LEWIS,
Universal Service.

WASHINGTON, Dec. 31.—While American industries are starving for want of a buyer for their products, Uncle Sam has been purchasing foreign goods for the Federal government.

This was disclosed today as a check-up revealed that members of Congress, enjoying luncheon in the Senate and House restaurants, eat on table cloths of Irish linen. House members sit on chairs made in Czechoslovakia.

Employes in the new Commerce Department building here do their work of "expanding American markets all over the world" on and among furnishings almost entirely from Czechoslovakia.

And in the House and Senate office buildings, the soap, towels, and combs come from abroad.

More, Representative Free (Rep.), of California, disclosed that even the aluminum used in Uncle Sam's battleships in recent years has come from Germany, and that the cement used in War Department fortifications built in Hawaii last year came from Japan.

He said matches in the Capitol Building come from Russia and Sweden. Snuff boxes in the Senate chamber come from Japan.

Some time ago Congress inserted into all but five appropriation bills a provision that wherever possible American products must be bought in preference to foreign products, even though the price may be higher.

The five which did not carry the provision were for the Departments of Labor, Interior, Commerce, and Agriculture, and the District of Columbia. Efforts are being made to apply the provision to these departments this year.

The Reconstruction Finance Corporation has adopted a rule that loans for construction projects granted by it are on the condition American materials be used throughout.

Thieves Steal 95 Turkeys, Chickens

Forty-four live turkeys and 50 chickens were stolen by sneak thieves from the Ohio Poultry Company, 7041 Kelly street, early today, police reported.

The proprietor, B. M. Stein, asleep on the floor above, failed to hear the thieves at work, police said. Entrance was gained by forcing a rear window.

Pittsburgh Sun-Telegraph.
Vol. XI—No. 150.
Saturday, December 31, 1932.
Published evening and Sunday at the office of the Pittsburgh Sun-Telegraph, Telegraph Square, Pittsburgh, Pa. Price: Daily, 3 cents; Sunday, 10 cents.
Entered as second-class matter at the postoffice at Pittsburgh, Pa., under the Act of March 3, 1879.

MAYOR SIGNS PAYROLL CUT

(Continued from Page One.)

nothing to do with the setting of salaries paid to employes and does not have authority to increase or diminish them without the consent of the legislative branch. I sent them to you so that you might apply whatever adjustments you thought were necessary."

Director of Public Works Edward G. Lang was in conference with the Mayor yesterday. Lang's department was severely pruned by City Council, largely on his own recommendations for economy.

Hibernian Leader Dies in Philadelphia

PHILADELPHIA, Dec. 31.—(AP.)—Patrick Fitzgerald, 63, former national treasurer of the Ancient Order of Hibernians, died yesterday of pneumonia.

LEHMAN TAKES OATH MOURNING

NEW YORK, Dec. 31.—(INS.)—New York's two chief magistrates will take the oath of office today in quiet, businesslike surroundings.

Gov.-elect Herbert Lehman, whose plans for a formal inauguration at Albany Monday were changed by the death of a sister, Mrs. Richard Limburg, will be administered the oath by his brother, Judge Irving Lehman.

Judge Lehman will also administer the oath of office today to Mayor-elect John P. O'Brien, who will be inaugurated formally on Tuesday.

Because of the death of Mrs. Limburg, Gov.-elect Lehman has cancelled social engagements, will not attend the inaugural ball, and cancelled the usual public reception and luncheon which follow induction of a new Governor.

Man 'Cider Addict,' Wife Gets Divorce

BRIDGEPORT, Conn., Dec. 31.—(INS.)—Since she, at the age of 16, married him, her husband has been a hopeless "hard cider addict," and she has had to support him by playing a banjo at dances and other entertainments, 18-year-old Mrs. Alice Jessup Foster, of Greenwich, told Judge Patrick B. O'Sullivan in Superior Court here.

She was granted a divorce on grounds of habitual intemperance. The husband, Ralph, she said, never did any work since their marriage in March, 1930.

GOV. ROOSEVELT BACKS WALKER OUSTER CASE

Scores Court Opinion Supporting Mayor's 'Fair Play' Plea

International News Service.

ALBANY, Dec. 31.—Within 12 hours of leaving his gubernatorial office, President-elect Roosevelt today wrote the final chapter of the historic James J. Walker removal proceedings—a 42-page memorandum summarizing the major legal points raised during the former New York City Mayor's appearance before the Governor.

The President-elect prepared the document so future governors, who may be called upon to hear removal charges against elective city officials, will be able to find a procedure precedent in their files.

LEGAL ARGUMENTS

Every legal argument raised by Walker's attorneys during the trial last summer is dealt with at length by the Governor.

Nearly one-quarter of the memorandum is devoted to a sharp attack on the opinion handed down by Supreme Court Justice Ellis J. Staley, of Albany, to whom Walker appealed in an effort to prevent the Governor from proceeding with the hearing on the ground that he lacked power to remove a mayor. Mr. Roosevelt wrote:

"Since the Governor's power of removal is distinctly an executive function, not only would it create confusion if the judicial branch of the government attempted to direct its exercise, but the invasion of the executive domain would be fundamentally objectionable even if temporarily expedient."

RAPS COURT OPINION

Mayor Walker's resignation followed his interpretation of a section of the Staley opinion as bearing out his contention he was not receiving a fair trial. The Governor, in his memorandum, took issue with that part of the opinion which expressed belief the executive might have, in the interest of fair play, submitted legal points involved to the courts.

The President-elect wrote:

"Insofar as this language implies that the Governor could have transferred the removal proceedings to the courts, it indicates an amazingly erroneous conception of judicial as well as executive functions and assumes a relation between the executive and judicial branches of the government which is violative of basic principles of constitutional law."

In no part of the memorandum does the Governor hint what his action would have been if Walker had not resigned, but he quoted freely from court decisions and those of Governors Hughes, Cleveland and Tilden to bear out his contention that the Governor has power of removal.

Walker Once More Solvent, Bill Paid

NEW YORK, Dec. 31.—(AP.)—Former Mayor James J. Walker was solvent again today, as far as the law is concerned.

Nathan Burkman, his representative, paid a $443.75 decorator's bill and the costs of a judgment, automatically disposing of a receivership granted in City Court December 12 when the Sheriff made a fruitless search for assets with which to satisfy the judgment.

Thieves Get Wraps Of Dance Guests

BROWNSVILLE, Pa., Dec. 31.—The Penn State dance at the country club may mean state pen for some one if police find who raided the clubhouse cloak room. Wraps belonging to guests were stolen.

She's Asking a Divorce

MR. AND MRS. ELIGIO DEL GUERICO . . . SHE'S AN HEIRESS

The former Miss Frederica Frye, heiress to Timken roller bearing millions, pictured with her bridegroom just last May as they arrived in the U. S. from a long, long honeymoon abroad. Now at Bridgeport, Conn., she's suing for divorce, charging del Guerico with cruelty. This is an International News Photograph Service picture.

FRANCE'S HEAD URGES UNITY

By FREDERIC K. ABBOTT
International News Service.

PARIS, Dec. 31.—Apparently directing his remarks to United States Ambassador Walter E. Edge, President Albert Lebrun, of France, made a plea for international co-operation at the New Years reception to the diplomatic corps today. He said:

"I appeal for sacrifices by each in the common interest of all."

The gathering of diplomats at the Elysee Palace afforded Ambassador Edge his first opportunity to meet Premier Paul-Boncour since the latter's unexpected call at the American embassy, when he dramatically attempted to reopen the war debt negotiations between the United States and France.

8,000 Doctors Fail To Get Pa. Licenses

HARRISBURG, Dec. 31.—(AP.)—More than 8,000 Pennsylvania physicians, 3,800 dentists and 10,000 barbers must get 1933 state licenses before Monday, or be subject to penalties.

The Department of Public Instruction says other laggards include many real estate brokers and salesmen, professional engineers, nurses, optometrists, osteopathic physicians and undertaker apprentices.

SMOKE ROUTS 11 FAMILIES

DONORA, Pa., Dec. 31.—Eleven families were driven from their apartments by smoke when fire was discovered in the Lieber Wall Paper Company's store, 550 McKean avenue, last night.

The families of J. R. Reynolds and Samuel Wilson fled over the roof of an adjoining building.

William Gunther, 32, a volunteer fireman, was overcome by smoke. Damage was estimated at $3,000.

POWDER BLAST WRECKS PLANT

HORRELL STATION, Pa., Dec. 31.—(AP.)—Police, examining the yawning pit—all that remains of the glaze mill of the Atlas Powder Company plant which was blown to bits in an explosion—today blamed atmospheric conditions for the blast.

Powder sufficient to fill 750 kegs let go with a thunderous roar late yesterday, wiping away the $40,000 plant and hurling machinery in all directions. One 500-pound piece was picked up half a mile away. Buildings were shaken in Altoona, several miles distant.

Several persons received minor injuries, including Kenneth Knorr, son of an employe, who was cut by falling glass as the windows were shattered in his home.

There were no employes near the plant when the explosion occurred. Although police said the blast may have been due to the atmosphere, they added that the wet, heavy air probably prevented greater damage.

Man Injured in Gas Stove Blast Dies

Burned in an explosion of a gas stove, Frank Bracken, 76, of Western avenue, died early today in Allegheny General Hospital. Bracken was burned yesterday when a gas stove he was attempting to light at 22 East General Robinson street exploded.

VARIED SLUMP CURES DIVIDE ECONOMISTS

Diagrams and Figures Fail to Bring Unity On Remedy

CINCINNATI, Dec. 31.—(AP.)—A large group of American economists today came to the conclusion of a four-day clinic, apparently without having discovered a diagnosis and treatment for depressions upon which all could unite.

Meanwhile, a delegation of statisticians planned to bring their part of the 12 concurrent conventions of social and economic scientists to a close with the 1933 business forecasts of Col. Leonard P. Ayres, of Cleveland, and Dr. Lionel D. Edie, a research director. The sociologists in the convention were concerned today largely with community problems.

DISCUSS GOLD, SILVER

Among the delegates, much interest remained in a discussion of gold, silver, commodity and price relationships at which the conference over depressions and other problems seemed to come to a head.

The economists produced diagrams, charts and statistics, but after the symptoms of the depression-suffering country had been noted, they still retained varying ideas as to what prescription to offer.

The discussion centered around two joint papers by Profs. George F. Warren and Frank A. Pearson, of Cornell University, who said:

"The price level must be raised to the debt tax level or the debt level must be lowered to the price level. There is no alternative. It is a matter of reality that can not be cured by psychology, confidence or government lending."

PRINCETON MAN DIFFERS

With this latter view, Prof. E. W. Kemmerer, of Princeton, differed. Although the volume of business is lower and prices are lower, there is approximately 20 per cent more gold with which to do business, he said.

He expressed the view that "more emphasis should be placed on the phychological factors of confidence and fear" shown to exert "so powerful an influence on the flow of gold and commodities," he added.

"The whole question centers in the velocity of circulation of money. Money doesn't flow like water, it jumps like a grasshopper. It hops and stops, hops and stops. The question is how long does it stop in the checking accounts."

The Warren-Pearson paper continued:

"We must choose between deflation and reflation (mild inflation). . . . Our choice is not between two desirable things. It is between two undesirable things. Merely raising the well-known objections to either procedure does not commend the other."

SLASH BUDGET, BUT NOT TAXES

McKeesport's tax rate for 1933 will remain at 17 mills despite the laying off of 34 city employes and the 25 per cent reduction of all city employes' pay if the budget presented before an assembly of taxpayers yesterday is passed when final action is taken next week.

The 1933 budget has been set at $904,055.07, a reduction of $268,651.71 from the 1932 budget. Little objection was placed against the new budget and members of the McKeesport Real Estate Board and Chamber of Commerce, organizations that have been demanding reductions in municipal expenditures, expressed satisfaction.

Haller Made Gliding Committee Member

A. C. Haller, president of the Haller-Hirth Sail Plane Company, has been named a member of the committee of the National Aeronautic Association on Gliding, it was announced today.

Haller, who lives at 600 Washington road, South Hills, is instructor of soaring flight at the Pittsburgh-Greensburg airport. In 1929 he took a gliding course in Germany, and in 1931 won the national distance soaring record at Elmira, N. Y., when he covered 14.6 miles.

A SMILING PRESIDENT ON HIS FISHING CRUISE

Photo by Wide World News Photograph Service.

PRESIDENT HOOVER ON THE U. S. SEQUOIA . . . . . WAVING TO THE CITIZENS AT ORMOND BEACH, FLA., AS HE PASSED

'Overall' Governor Bans Inaugural Silk Hats

DETROIT, Dec. 31.—(AP.)—Michigan is going to have a new Governor Monday—a Democrat, for the first time in 18 years. The ceremony of launching the executive into office is going to be minus "flubdubbery" and silk hats, and the new Governor is the authority.

Gov.-elect William A. Comstock (Dem.) said today as he prepared to take over the office:

"This is going to be an overalls administration. We have a job to do. If I weren't afraid it would look too affected, I would ask the boys to appear in overalls. That would be eminently fitting."

The new Governor has declared he will make no inaugural address. He said:

"Inaugural addresses are just a lot of blah anyway."

The Governor-elect says he aims to restrain, by force if necessary, his associates from making the inaugural ceremony a pompous affair. Above all, there would be no high silk hats in evidence, if he can do anything about it.

Cheered By Catches, Hoover Fishes Again

THE SAILFISH CLUB, PALM BEACH, Fla., Dec. 31.—(AP.)—President Hoover turned toward the open sea in a dawn-to-dusk fishing expedition today with hopes of bettering his catch of three sailfish yesterday.

Senator Austin, of Vermont, who lost his sailfish to a shark yesterday, headed another party composed of Mark Sullivan, writer, and Dr. Joel T. Boone on a similar angling quest.

Justice Stone, of the Supreme Court, and Lawrence Richey went along under the guidance of Capt. Herman Gray, local fishing expert.

Expecting to be tired after their day of fishing, the presidential party planned a quiet New Years Eve celebration tonight aboard the U. S. S. Sequoia, now at anchor in Palm Beach harbor.

Mr. Hoover and his guests had local game fishing circles talking today by pulling in a total of 10 sail fish, two dolphins and an amberjack.

As a token of his own three catches, the President carried with him today an honorary membership in the Sail Fish Club, presented him last night. In return, the chief executive gave the club the largest of his sail fish, a beauty 7 feet 8 inches long.

Mr. Hoover had an exciting close at hand fight that stretched over half an hour before he landed his quarry. He was fishing with unusually light tackle and won his fight with the aid of only a six-ounce rod.

20 SLEUTHS HUNT SLAYER OF WOMAN WELFARE WORKER

VICTIM'S FEAR OF VIOLENCE REVEALED

Employer Had Asked Protection From Slum Characters

CLEVELAND, Dec. 31.—(AP.) — Twenty detectives headed by Inspector Cornelius J. Cody were at work today on one of the most sensational murder mysteries in Cleveland in many months.

With only a few clues, they were hunting the unidentified slayer of Mrs. Ruth Steese, 26, a bookkeeper for the Cleveland Society for the Blind.

Mrs. Steese was kidnaped and slain yesterday within a space of 40 minutes. Her body was found in an automobile she had been driving, abandoned at the side of a highway on the outskirts of the city.

With her hands tied behind her, she had been blindfolded with a dirty piece of cloth, strangled with her scarf and shot twice through the head.

Apparently robbery was the chief motive, police said. Almost $200 the woman had obtained at a bank was missing. The police found, however, that the slayer also had planned, but abandoned, an attack of another nature.

Disclosure that Mrs. Steese had been apprehensive of violence was made by her employer, Miss Violet A. Warriner. She said:

"We made repeated requests for police protection because we feared some of the characters that are found in this district."

The time element involved showed the slaying was accomplished in an unusually speedy fashion, for the body was found 14 miles from the place where Mrs. Steese was last seen alive—a bank in a busy commercial district on the East Side.

Slain Welfare Worker

MRS. RUTH STEESE, 26 . . . . ROBBED AND THEN MURDERED

Mrs. Steese, young Cleveland welfare worker, kidnaped in her own car, robbed, tied, blindfolded, strangled with her own scarf, twice shot through the head, left to die in Pepper Pike, Cleveland suburb. This is an International News Photograph Service picture.

CHEMICAL 'PEP' SECRET TOLD SCIENTISTS

New Cortin Discovery Promises to Banish 'That Tired Feeling'

By LEIGH MATTESON
International News Service Science Writer.

ATLANTIC CITY, N. J., Dec. 31.—Cortin, that general "pep" chemical produced by the human adrenal glands, may soon be produced synthetically so all the "weary and heavy laden" can perk up at will.

Doctors Arthur Grollman and W. M. Firor, of the Johns Hopkins School of Medicine, announced to the American Association for the Advancement of Science today they had isolated the hormone in solid form, first step in synthetic production of the substance.

Cortin is a chemical produced in minute quantities by the cortex of the adrenal glands of humans and many animals. Recently it was discovered it was the "general tissue hormone" of the body—that on its presence in the blood stream depended all feelings of wellbeing and vitality.

Tests conducted on animals showed that when they were normally fatigued almost beyond endurance, by overwork or lack of sleep, a small "shot" of cortin roused them and made them frisk about.

Thus in cortin could be found a remedy for "that tired feeling" in humans which does not result from any grave disease. In sufficient quantities the hormone is found to produce a state of exhilaration approaching the intoxication produced by alcohol, except that the recipient has full possession of mental and physical faculties.

GROUP SEEKING MEANS TO FEED CHILDREN

Study Launched After Plight of School Pupils Told

The newly-formed committee appointed by President of Council John S. Herron to study the Board of Education's request for $100,000 with which to feed needy school children met in City Council's conference room today.

The committee, named late yesterday, includes N. R. Criss and George W. Gerwig, school board members; Dr. Ben G. Graham, school superintendent; W. P. Witherow, A. K. Oliver and E. W. Mudge, all members of the Allegheny County Emergency Association, and Councilmen P. J. McArdle, Robert Garland and Clifford B. Connelley.

Council President Herron appointed the committee yesterday after a meeting between Council, representatives of the school board and the Emergency Association, to discuss the $100,000 fund for school relief, had reached an impasse.

School board members, headed by Marcus Aaron, president of the board, insisted the plight of hungry children called for immediate Council action.

Criss pointed out the school board has no legal right to feed pupils, although it has been doing so. Supt. Graham said that 25 per cent of Pittsburgh's public school children are undernourished and that 8,170 are now being served milk.

John F. Casey, representing the Allegheny County Emergency Association, argued the proper place to feed the children was in the home, declaring that if there is any particular school not receiving its rightful share of aid it is because school authorities are not co-operating with the emergency group.

Sailing for Long Rest

JANET GAYNOR . . HER STRAIN: DIVORCE ACTION, FILM WORK

Miss Gaynor, the young, beautiful film star, today at sea on her way to Honolulu for a four-weeks' rest. She's worked continuously on the movie lots, announced last week that she'll divorce her husband, Lydell Peck, young attorney. Her comment: "I'm tired."

DEATH TO SAVE MRS. SNIPES DENIED LIFER

'Crazy' Proposal Not Possible, Comments Governor

COLUMBUS, S. C., Dec. 31.—(AP.)—A fantastic offer by a Georgia life-termer to die in the electric chair for Beatrice Ferguson Snipes today, found the 29-year-old textile mill worker, sentenced to death for the slaying of a rural policeman, too indisposed to discuss the proposal.

When her opinion was sought on a letter to Gov. Blackwood from Howard Curtis, 24-year-old father of three children, who is serving a life sentence for the murder of a waitress, prison officials said Mrs. Snipes was "not feeling so well today" and asked to be excused from an interview.

To the Curtis letter, the South Carolina Governor replied that any such exchange by the two prisoners was obviously impossible. He commented:

"Still, he ought to be allowed to, if he's that crazy."

Saying he had "cried in my cell reading over the case," Curtis told Gov. Blackwood:

"If you can co-operate with Gov. Russell, of Georgia, I will glady pay her death penalty for her for the sake of her children, for they must have a mother."

The case of Mrs. Snipes, mother of a 6-year-old boy and expecting the birth of another baby next month, has aroused wide-spread interest since she was convicted of the murder of Elliott Harris, York County policeman, and sentenced to die in the electric chair next April 7.

Protests against her impending execution have been received from many states and foreign countries. Her conviction is subject to review by the State Supreme Court, before which an appeal will be argued in the near future. Mrs. Snipes is the first woman ever sentenced to the chair by a South Carolina court.

BOARD SILENT ON JUDD MERCY

PHOENIX, Ariz., Dec. 31.—(AP.)—Arizona's State Board of Pardons and Paroles was silent today on what action, if any, it would take on the surprising recommendation of the Maricopa County grand jury that the death sentence of Mrs. Winnie Ruth Judd, "trunk murderess," be commuted to life imprisonment.

Before the recommendation was made John J. Halloran, well-to-do Phoenix lumber dealer and sportsman, was indicted as "accessory to the crime of murder" in the Judd case. The true bill does not accuse him of participating in the killings.

The indictment of Halloran followed by two days the appearance of Mrs. Judd for four hours before the inquisitorial body after she had repeatedly asked an opportunity to "tell everything."

Mrs. Judd was convicted of murdering Mrs. Agnes Anne Le Roi, a former friend. She was charged also with the murder of Miss Hedvig Samuelson. Both women were slain in a Phoenix bungalow in October, 1931, their bodies dismembered and sent to Los Angeles in trunks.

The indictment charges Halloran knew of the killings but failed to tell authorities and "did harbor and protect" Mrs. Judd. If convicted he would face a maximum sentence of five years imprisonment.

In a brief statement, Halloran characterized the indictment as "absolutely false" and "a grave injustice to me."

3 Held in Robbery At North Braddock

Three East McKeesport men were held for court yesterday by Justice of the Peace Edward Cassidy on charges of robbery and pointing firearms, in the holdup of the Valley Service Station, North Braddock. Henry Diebec, the attendant, testified the defendants took $10.50 from him.

They are R. K. McCauley, 28, of Delaware avenue; Harry Quirico, of Fifth avenue, and Thornton Williams, 26, of 1001 Fourth avenue.

635-Pound Comedian Of Screen Buried

BRAINERD, Minn., Dec. 31.—(AP.)—Funeral services were held here for Thomas Woods, 38, whose weight, 635 pounds, and height, 6 feet 3 inches, had given him several minor roles in movie comedies. He died from pneumonia in Minneapolis, where he had conducted a booking office.

WIFE DIVORCES SALESMAN

Mrs. Josephine Bettles, 4805 Friendship avenue, was granted a divorce by Judge William H. McNaugher after testifying her husband, William Bettles, a paper salesman, had been associating with his first wife, who divorced him, and also with his secretary.

Mrs. Bettles said her husband took his stenographer to a ball game and to lunch. When she questioned him as to his attentions to the stenographer, she said, he denied them and threw a lamp at her.

She testified she was a widow when she married Bettles and had an income from a trust fund. She asserted Bettles said he would not have married her if he had not thought she had enough money to provide for herself, and refused to furnish enough care for her and her child.

Divorce suits have been filed by Mildred M. Fark against Raymond J. Fark and by Jewel Vida against Alex Vida.

Daughter of Gas Field Finder Dies

OIL CITY, Pa., Dec. 31.—Mrs. Emily Speechley Whitacre, daughter of the late Samuel Speechley, discoverer of the natural gas field in this section, is dead in St. Paul, Minn. She was a sister of Mrs. E. W. Evans, of this city. Her father was an engineer in China for 13 years, coming to America in 1872. He conducted experiments that led to discovery of the productive gas sand in the Venango field.

Woman Reporter Dies at Age of 91

MARSHALL, Mo., Dec. 31.—(AP.)—Mrs. J. M. Patterson, 91, pioneer newspaper woman, is dead.

She was a reporter here for 52 years, retiring from active writing for the Democrat-News February 18, 1931, her ninetieth birthday. In 1922 she ceased to make daily calls on her "run," using the telephone instead.

Store Employe Hurt When Tire Explodes

GREENSBURG, Pa., Dec. 31.—William Donohue, employed in an automobile accessory store in Latrobe, was injured when, as he inflated a large tire, it exploded, the metal striking him. He is reported recovering.

Fuse Found Where Blast Killed Man

BROWNSVILLE, Pa., Dec. 31.—(AP.)—State police, investigating the fire and explosion in a barber shop in which one man was burned to death and another injured, said today they found gasoline cans and a fuse in the establishment.

Noting a fire in the establishment, owned by Pete Lamanica, the two men, Sam Marini, 40, and Malas S. Stino, 38, went to investigate.

Marini was trapped in the flames as the explosion hurled debris before the exits. Stino, who escaped, is in the Uniontown Hospital, severely burned.

SHATTERM'COIN HOAX THEORY

COLUMBUS, O., Dec. 31.—(AP.)—Stains found on personal belongings of R. S. McCoin, missing Henderson (N. C.) lawyer, were made by human blood, Thomas Scully, assistant chief of Columbus detectives, announced today.

Prior to analysis of the missing man's effects, detectives had stated that if the stains proved to be animal blood, the theory of some that the whole affair is a hoax would have to be returned to.

Robert M. Rogers, of Mt. Rainier, Md., and Carl Hansen, of Washington, truck drivers, told police they saw a body in Richmond which, they said, they were sure after seeing pictures, was that of McCoin. They said three youths with the body told them it was that of a man killed in an automobile accident.

JAPANESE WAR REPORTER HERE

Edward Hunter, Universal Service and International News Service correspondent in Manchuria, passed through Pittsburgh last night en route to New York, where he will speak on "War Prospects In the Far East" over a nationwide hookup Tuesday afternoon.

With Hunter was his bride. He has just returned from Mukden by way of Tokio. He left New York when he was an office boy on a New York newspaper and returns as one of the world's outstanding newspaper correspondents.

He will speak Tuesday at 2:45 p. m. over the WEAF Red network of the National Broadcasting Company.

Hunter spent 13 months in the Chinese battle area. One of his outstanding feats was the confirmation of reports that Japanese soldiers had massacred 2,700 Chinese inhabitants of three villages near Fishun. He was the first American correspondent to reach Mukden after the Japanese had seized the Chinese capital in Manchuria.

Noted Train Robber Aided by Governor

CHEYENNE, Wyo., Dec. 31.—(INS.)—William (Wild Bill) Carlisle, notorious train robber, was the recipient today for executive clemency by Acting Gov. A. M. Clark. The way was paved for Carlisle's parole in 1935 by restoring to him all good time and state time for good behavior which was lost to "Wild Bill" when he escaped from the Wyoming Penitentiary in Rawlins in 1919. Carlisle was sentenced to life imprisonment in 1916 for holding up a train.

QUAKE SHAKES SOUTH AFRICA

JOHANNESBURG, Union of South Africa, Dec. 31.—(AP.)—Large areas of South Africa were rocked this morning by one of the worst earthquakes in its history.

Houses were cracked open in Natal, the East Coast province of the Union. The Orange Free State, interior province to the south of here, and Zululand, north of Natal, also were affected.

Four distinct shocks were felt in this section of the Transvaal. The first occurred at 6:32 a. m., Greenwich mean time (1:32 a. m., Eastern Standard time).

People rushed out of their houses in a panic. The duration of the main quake was one minute and 40 seconds.

The quake also was reported to have affected southern districts of the Orange Free State. No damage was reported there.

A seismograph recorded a strong disturbance about 300 miles from Johannesburg, possibly in the Koffy Fontein area of the Orange Free State.

Safety Record Set By Vesta Mine Crew

BROWNSVILLE, Pa., Dec. 31.—Record of laboring 200,000 man hours without a lost-time accident has been established at the Vesta Coal Company's No. 5 mine by Foreman David Morgan's corps of 90 workmen. The crew will be honored at a banquet next Saturday night.

Socialists to Hear Carnegie Tech Aide

Dr. Nathan Miller, of Carnegie Institute of Technology, will speak before the Squirrel Hill branch of the Socialist Party Wednesday night on "Marriage and Property." The meeting will be at 2223 Murray avenue.

Happy New Year Wishes Are Dated Some Years Ahead

—By ARTHUR 'BUGS' BAER—

Just got telegram from prominent Republican wishing us a happy New Year until March 4.

That's the wrong spirit. We should all put our shoulders to the wheel and yank it off.

A house divided against itself must have elevator service. We should let the dead past bury its quota and start 1933 feeling that justice and right will triumph if you live long enough.

We are all little eggs in the same omelet. Why not let bygones be farewells and face the future with confidence, hope and a two-thirds plurality?

Whether Republican or Democrat, we know that the man wears out before the high silk hat. There are many new brooms in Washington today, but it's the same old kitchen.

We are sympathetic with the lads who are packing their congressional bags. But, in order to avoid the semblance of hypocrisy, we wish them a happy New Year dated as of January 1, 1937.

(Copyright, 1932. Distributed by Universal Service, Inc.)

Woman Burns Hands Fighting Home Fire

Mrs. Ethel Waldman, 28, today was nursing burns of both hands suffered when she attempted to extinguish a burning toilet set on a dresser in her apartment at 322 McKee place, late yesterday. The fire was caused by a lighted cigaret left on the dresser, firemen said. Mrs. Waldman was treated at Montefiore Hospital and then taken to her home.

HUNT RUM DEN GUNMEN

Shot by three Negro bandits, John Santangeli, 40, of 6950 Mt. Vernon street, was near death today in Pittsburgh Hospital with bullet wounds in the head, shoulder and hip.

Santangeli told police he had been held up by the bandits in an alleged speakeasy at 1005 Mohler street. The Negroes robbed him of $7 after asking for a half-pint of whisky, he said.

Although inclined to doubt Santangeli's story of the holdup, Homicide Detectives Robert Carroll and James O'Kane said they located a witness who said he saw three Negroes run from the rear door of the Mohler street address.

Detectives believe, however, that Santangeli may have been the victim of "small-fry" racketeers.

Nunzio Cazzo, 26, of 8375 Bricelyn street, rear, who, police said, held Santangeli in one of the two chairs in the unfurnished establishment, was held for questioning.

Police seized two gallons of moonshine whisky after a search.

Search was also being made for a Joseph Lima, who was reported to have leased the building.

The alleged speakeasy was raided two months ago by Constable Robert Marshall, of Alderman Samuel McKinley's office, according to Detective O'Kane. Marshall told police he had been threatened for making the raid.

North Side Woman Ill; Son is Sought

Police have been asked to search for Lawrence John Blattner, 38, of 1241 Franklin street, North Side, whose mother, Mrs. Mary M. Blattner, is seriously ill. Blattner, described as 5 feet 7 inches tall and light-haired, disappeared from his home more than a year ago. He is believed to be living on the North Side.

NIAGARA FALLS HOTEL BURNS

NIAGARA FALLS, Ontario, Dec. 31.—(AP.)—Several firemen, overcome by smoke, were carried out of the blazing ruins of the old Clifton Hotel when flames swept the building overlooking the cataracts and gorge today.

No guests were in the place, which was closed for the winter season. Damage was estimated by firemen at more than $500,000.

A caretaker, James Jones, and his wife and 4-year-old son, asleep in the building when the fire broke out, were awakened by the barking of their police dog. Jones went to the front of the building with a flashlight but was driven back by the smoke. He got his wife and son and the police dog to the fire escape. Firemen assisted them to the ground uninjured.

THE WEATHER

Local Forecast.

Partly cloudy and much colder tonight. Sunday fair and colder. Lowest temperature tonight about 15 degrees.

Hourly Temperatures.

12 midnight	64	9 a. m.	33
1 a. m.	59	10 a. m.	34
2 a. m.	54	11 a. m.	33
3 a. m.	53	12 noon	31
4 a. m.	50		
5 a. m.	43		
6 a. m.	38		
7 a. m.	36		
8 a. m.	35		

Sunrise today ... 7:45 Sunset today ... 5:01

Observations for the 24 hours ended at 8 o'clock this morning:

Time.	Temp.	Hum.	Wind.	Weather.
8 a. m.	35	94	NW-15	Cloudy

Temperature and Precipitation.

	1931	1930	1929	1928	1927	1926	1925	1924
High..	45	33	48	43	54	39	26	32
Low..	37	16	38	28	21	28	17	21
Mean.	41	24	43	36	38	34	23	26
Precip	.03	.00	.00	.00	.14	.05	.00	.00

Bulletin.

Observations taken by the United States Weather Bureau. The morning temperature readings were taken at 8 o'clock. The lowest temperature is for 12 hours ended at 8 o'clock this morning. Precipitation is for 24 hours ended at 8 o'clock this morning.

Station.	Temp. 8 a.m.	Pre- L. cip.	Station.	Temp. 8 a.m.	Pre- L. cip.
Atlanta.	58	56 .20	Louisville	32	32 2.58
Atl. City.	50	42 .04	Lynchbg.	58	52 .20
Bismarck	8	2 .00	Memphis.	34	32 2.50
Boise	20	18 .00	Miami	74	72 .00
Boston	60	50 .00	Montgmy	50	50 .00
Buffalo.	32	32 1.12	Nashville	32	32 1.40
Chicago.	44	38 .00	New Orl.	50	50 .10
Chicago.	20	20 .02	New York	60	46 .08
Cincin.	34	34 2.44	Oklahoma	24	24 .00
Cleveld.	32	32 1.80	Omaha	12	12 .00
Clmbus.	36	36 1.50	Pittsburg	38	38 .32
Denver	18	12 .01	Parry Sd.	20	20 .26
Des Mes	8	8 .00	Psiphia.	60	50 .04
Detroit.	32	32 .80	TTTSBG	36	36 .44
Duluth	-14	-14 .00	St Louis.	20	20 .84
Elkins	32	10 .08	St Paul.	4	4 .00
Harrisbg	34	44 .16	S L City.	16	12 .00
Helena	14	12 .00	San Ant.	34	34 .00
Huron	-2	-4 .00	San Fran	44	44 .00
Indianapolis	28	28 1.66	Seattle	40	40 .08
Jcsnville	66	68 .00	Tampa	68	66 .00
Kan City	18	1 8.00	Washgtn.	62	52 .04
Little Rk	34	34 1.28	Winnipeg.	-4	-18 .00
Los Ang	52	52 .00	YstonePk	18	12 .00

Weather Conditions.

The low yesterday over Northern Louisiana, developed rapidly northeastward, and is now central over New England (Boston), 29.36 inches. A disturbance also appears in the Canadian Northwest (Edmonton, Alta.), 29.54 inches, and the two lows are separated by a large high, extending from the Upper Mississippi Valley southward to Southern Texas, with the center, Abilene, Tex., 30.68 inches. Moderate to heavy rains fell during yesterday and last night as a result of the northeastward movement of the Louisiana low, over most of the states east of the Mississippi River, with quite heavy rains over portions of the Ohio Valley and the Central Mississippi Valley. It is much colder over the plains, the central valleys and the lake region and somewhat warmer along the Atlantic coast and in the Canadian Northwest.

River Conditions.

The rivers are rising as a result of moderately heavy rainfall during yesterday and last night. Stage at Franklin is 3.7 feet; Lock No. 7 (Mon.), 16.0; Pittsburgh, 13.7; Dam No. 4, 10.3; No. 8, 10.7; No. 10, 11.8, and No. 12, 13.3. The Ohio River dams are down except No. 4. The rivers will continue to rise. About 15.0-foot stage indicated for Pittsburgh by Sunday morning. There will be a further rise during Sunday to a maximum stage of between 16 and 17 feet.

Jealousy Mars Homes, Says Mrs. Roosevelt

NEW YORK, Dec. 31.—Jealousy and possessiveness contribute to family unhappiness, Mrs. Franklin D. Roosevelt declared last night in a radio broadcast.

Speaking on "Keeping Your Husband Happy," she said that the way to keep a husband or a family happy is to "keep one's self happy." She said:

"I think there is a physical element involved in happiness. You cannot take life as easily or as calmly as you should in a family if you are physically below par.

"One of the fundamental things that one must remember if one wishes to keep a happy atmosphere is that the rules of courtesy and kindness must be observed in family life as they would be in the world outside.

"The perfect relationship, of course, is that one where two persons do not even need to tell each other how they feel or what they want, but care so much about each other that one look or the sound of a voice will tell what is needed for happiness and calmness in the household."

COUNCIL HEARING SCHOOL BOARD'S REQUEST FOR $100,000 RELIEF FUND

Photo by Pittsburgh Sun-Telegraph.

JOHN F. CASEY CHARGING SCHOOL BOARD WITH NON-CO-OPERATION WITH RELIEF AGENCIES AS BOARD ASKED CITY COUNCIL FOR $100,000 FOR RELIEF

MANY CHURCHES TO HOLD WATCH NIGHT SERVICES

PRAYERS, SONGS TO WELCOME NEW YEAR

In the midst of the bell-ringing, whistle-blowing hilarity with which most people welcome the New Year, many quiet groups of men and women will greet 1933 with prayer and song in churches throughout the Pittsburgh district.

At 7:30 p. m. a New Years service will be held in Bethlehem Evangelical Lutheran Church, 731 Excelsior street, Allentown. The following churches will have services at 8 p. m.: First Trinity Lutheran, Bayard and Neville streets; Zion's Evangelical Lutheran, Thirty-seventh and Bandera streets; Andrew's Lutheran, Center and Morewood avenues; Second St. Paul's Evangelical Lutheran, Pride street, and St. Matthew's Lutheran, North avenue.

Dr. Macartney

TO PACK GIFTS

From 9 to 11 p. m. members of the Ladies' Aid Society and the Women's Missionary Society of the Salem Evangelical Church, Fifty-second street and Carnegie avenue, will have a social gathering to pack barrels of clothing for Kentucky missions. Devotional services will begin at 11 p. m. tonight and continue until midnight. The Rev. Ivan W. Wanner, pastor will speak on "Concentration Upon the Goal."

"Watch and Pray" will be the subject of the sermon by the Rev. A. Boerstler, pastor, in the watch night service of the Mt. Calvary Lutheran Church, McKees Rocks, at 10:45 tonight.

WATCH SERVICE

The annual New Years watch night service will be held in the First Presbyterian Church, Sixth avenue, from 11 p. m. until midnight. John A. Bell will give an organ recital and Robert Johns, baritone, will sing "The Clanging Bells of Time." The Rev. Dr. Clarence Edward Macartney, pastor, will speak on "Never This Way Again—Never This Way Before."

In all churches tomorrow, services designed to inspire new hope will be held. In the Second Presbyterian Church, Eighth street, the Rev. Dr. George W. Shelton will begin a series of sermons to continue through January, on "The Man God Meant You to Be." January has been designated as Young People's month, with the following speakers: Tomorrow, William McClintock; January 8, W. L. Lynch; January 15, R. B. Wolford; January 22, Miss Marie Price, and January 29, William Wise.

CHURCHES JOIN FOR DRY DRIVE

Ten thousand persons, representing the congregations and friends of 13 North Side churches, will participate in a two-week drive Tuesday against the use of alcoholic beverages, sponsored by the National Reform Association, 209 Ninth street, according to Dr. R. H. Martin, president.

In addition to the program of church services, school addresses and mass meetings, forum institutes for young people will be held afternoons in the Community House of the First United Presbyterian Church, North Side, under the direction of Cameron Ralston, newly-appointed field director of the National Reform Association.

The highlight of the drive will be a public debate between Ralston and Attorney John M. Henry. Henry will take the negative side of "Resolved: that the Eighteenth Amendment has benefited the people of the United States." Funds from the debate, to be held at 8 p. m. on January 6, in Carnegie Hall, North Side, will be allocated to charity.

On Sunday, January 8, at 7:45 p. m., a mass meeting will be held in the First Christian Church.

Pittsburgh Second In Library Growth

Pittsburgh stands second among the large cities of the United States in the increase of use of its public library during the depression, according to figures released today by the American Library Association. Washington, D. C., is first with a 65 per cent increase, while Carnegie Library shows an increase of 49 per cent. City librarians say 18 per cent is the normal growth.

Lilting Glee Club To Sing in Church

The Girls' Lilting Glee Club of Glenshaw will sing "Chimes of the Holy Night" in the Grace Methodist Protestant Church, Sharpsburg, at 7:45 p. m. tomorrow, under the direction of Mrs. C. W. Wheeler. At 11 a. m. the Rev. O. W. Bolton, pastor, will speak on "The Four-Fold Look."

Alan Bright to Open Series at Trinity

A series of Sunday night addresses by professors from Carnegie Institute of Technology begins at 8 p. m. tomorrow in Trinity Cathedral, Sixth avenue. The first speaker will be Alan Bright, registrar of Carnegie Tech. He will speak on "Who Should Go to College."

Starting Series

DR. GEORGE W. SHELTON

The Rev. Dr. Shelton, pastor at Second Presbyterian Church, tomorrow beginning a series of sermons to continue through January. His theme: "The Man God Meant You to Be."

2-DAY SERVICE TO BE HELD

A two-day prayer and praise service will begin with a watch night service in the Volunteers of America Chapel, 724 Diamond street, at 11 a. m. tomorrow. Staff Capt. George S. Hotchkiss, of Buffalo, N. Y., will deliver an evangelistic message. Services for New Years Day will be under the supervision of Col. and Mrs. F. H. Wise, local commanders. They will be aided by Capt. Elizabeth Hoffman, Capt. Edna Super, Lieut. Fay Decker and Adjt. William E. Collins.

Years sermon, "Going to Your Own Funeral."

JOINT SERVICES TO BE HELD IN GREENFIELD

The Greenfield Presbyterian Church, Coleman street, will combine the Universal Week of Prayer with preparatory services next week. On Wednesday evening, the Women's Bible Class of the Sunday School will have charge of the meeting with Miss Mary Scott presiding and the Rev. Dr. J. Kirkwood Craig, of the Allegheny County Sunday School Association, speaking.

On Thursday, the Young Men's Class, taught by A. E. Herrold, will lead the program at which a chorus of young people will sing. On Friday evening, the Rev. C. B. Wible, of the Mt. Washington Presbyterian Church, will speak. The Rev. Howard Rodgers is pastor of the church.

YULE PROGRAM TO BE GIVEN

In response to many requests, the entire Christmas service and musical program, given in Epiphany Church last Sunday, will be repeated at 11 a. m. tomorrow. Solemn High Mass will be celebrated with torch boys, acolytes, choir boys, the combined junior and senior choirs in the loft, singing Vito Carnevali's "Missa Ave Verum in St. Augustine," while the surpliced boy choir in the sanctuary sings Christmas carols. This mass was sung for the first time in Pittsburgh on Christmas day. The Rev. Lawrence A. O'Connell will deliver a special sermon.

Fr. O'Connell

Bishop Recommends Poem Urging Courage in New Year

NEW YORK, Dec. 31.—(AP.)—The "inspired mission and message of the true poet" were termed today by the Rt. Rev. William T. Manning, bishop of the Episcopal diocese of New York, America's need of the moment.

In declaring that "poetry and the other great arts have been for some time under eclipse," Bishop Manning announced that on New Years morning, in the Cathedral of St. John the Divine, he will read a hitherto unpublished poem called "Recessional, 1933," by Leigh Mitchell Hodges, Pennsylvania poet.

The Bishop said he believed it would "strike exactly that note which we now need to hear in the hearts of our people all over the country," and he added he was commending it to "our people of all kinds and all creeds" because "it seems to give so nobly and powerfully the message which we all need at the opening of the new year."

BISHOP MANNING

The poem reads:

Lord of the light unfading
From day to reborn day;
God of the world's brooding
This planet's nightly way;
Master of hope, and builder
Of life's immortal span,
Now, when the days bewilder,
Thunder again to man.

Out of the hundred nations
On which our nation stands;
The toil and tribulations
Of many times and lands,
Give us the ancient vision,
The dauntlessness to slay
This ghost of indecision
That holds the sun at bay.

We who have weathered often
Abandonment of dreams,
Turn us from dreads that soften
To daring that redeems.
Strike, from Thy holy tinder,
A spark to light the fires
Whose sweep no fear can hinder,
While man to Thee aspires.

Wake in our hearts the courage
That pioneered the wild;
Spur us to swift demurrage
For promises defiled
By selfish dreams that sallowed
With sordidness our deeds;
By foolishness that hallowed
A horde of phantom needs.

As when, to Bethlehem sleeping,
The hosts of heaven did sing
A balm for want and weeping,
Let now the earthways ring
All valiantly the passing
Of doubt's impeding wraith;
Of bravery's new massing,
"O ye of little faith!

DR. HUTCHISON SPEAKER AT TRINITY

The second series of interdenominational noon-day meetings in Trinity Cathedral begins on Tuesday, January 3, with the Rev. Dr. Stuart Nye Hutchison, pastor of the East Liberty Presbyterian Church, as speaker. He will preach daily from 12:30 to 12:50 p. m., until January 7.

The author of several books, "The Soul of a Child," "For the Children's Hour," "Bible Boys and Girls" and "The Voice Within Us," the Rev. Hutchison will have as his general topic, "Questions of Faith and Life." Tuesday he will preach on "What Is God?"; Wednesday, "What It Means to be a Christian"; Thursday, "Problems of Faith"; Friday, "Things That Cannot be Shaken."

COLLEGE GLEE CLUB TO SING

The Men's Glee Club, of Muskingum College, New Concord, O., will sing at the morning service in the Second United Presbyterian Church, Stockton avenue and Sandusky street, North Side, at 11 a. m. tomorrow. The 30 voices, under the direction of Prof. Milton F. Rehg, will sing without accompaniment. Loyal Ashcraft, manager and four members, Robert Kennedy, Nance Meanor, Charles Woods and James Orr are Pittsburghers. The club will sing "The Talisman," by Schumann; "The First Psalm," by La Forge, and "Ave Maria," by Arcadelt.

At 4 p. m. tomorrow a Vesper service will be held under the direction of D. Alden Rosser, director of music at the Second United Presbyterian Church. A double quartet and two quartets of Negro singers, a male quartet from the Sandusky Street Baptist Church and a woman's quartet, will sing.

Trinity Speaker

DR. STUART NYE HUTCHISON

The Rev. Dr. Hutchison, East Liberty Presbyterian Church pastor, preaching daily next week in the noon series at Trinity Cathedral, Sixth avenue.

DEITY SUBJECT OF SCIENTISTS

"God" will be the subject of the lesson-sermon to be read tomorrow in all Christian Science churches. The golden text will be: "Praise waiteth for thee, O God, in Sion: and unto thee shall the vow be performed. O, thou, that hearest prayer, unto thee shall all flesh come."

CONGREGATION MARKING 65TH ANNIVERSARY

The congregation of the Evangelical Church of Wilkinsburg, Hay and Wallace streets, will celebrate the sixty-fifth aniversary of the church at 8 p. m. tomorrow, Communion and an old-fashioned love feast will be held at the reminiscing service, conducted by the Rev. S. R. Schieb, pastor.

Four women who composed the church choir in 1898 will sing hymns from those days. They are Mrs. C. E. Wolford and Mrs. F. W. Bartlett, 738 Hill avenue; Mrs. Frank Weisz, 1016 Center avenue, and Mrs. Sadie Gall, 1104 Pitt street. Mrs. Bartlett will recount experiences incident to the founding of the church.

TO GET FLOWERS

She will be presented with a basket of roses at the service by her two grandsons, R. B. Wolford, president of the State Christian Endeavor Society and Clyde L. Wolford, director of the Allegheny County Christian Endeavor Chorus.

Vernal N. Frey, of 210 Stadford avenue, East Liberty, who heads the list of those living, of the 470 children baptized since the church began, will be present. He was baptized Christmas Day, 1898. Mr. and Mrs. Frank Weisz, who head the list of those living, of the 186 couples who were married in the church, also will be present. They were married March 27, 1899. The first convert and one member of the first group to unite with the church will be present, as will the only living member of the old Fulton Street Church.

1,077 ON ROLLS

In the history of the congregation, the names of 1,077 people appear on its membership roll. The first church building was on Forbes street, near Van Braam street, the second at Center avenue and Fulton street, the third at Pitt street and Biddle avenue, Wilkinsburg, and the present church at Hay street and Wallace avenue.

The congregation had its beginning in 1868 in Mozart Hall, near the Allegheny County Court House, and remained there until the summer of 1870.

TWO BIDWELL RECITALS

Marshall Bidwell will give the following organ recital program at 8:15 p. m. today in Carnegie Music Hall, Oakland:

Chorale—Prelude, "In dir ist Freude" ... Bach
Prelude and Sarabande ... Corelli
Sonata No. 1, in A Minor ... Borowski
Allegro ma non troppo,
Andante
Allegro con fuoco
Gesu Bambino ... Yon
Fantasia ... Bubeck
Evening Song ... Bairstow
Procession to the Cathedral ... Wagner
Symphonic Poem, "Danse Macabre" ... Saint-Saens
Two Versets on "Adore Te" ... Boellmann

The program at 4 o'clock tomorrow follows:

Overture to "Die Meistersinger" ... Wagner
Chorale—Prelude, "A Rose Breaks Into Bloom" ... Brahms
"Ich Liebe Dich" ... Grieg
Fantasia from the symphonic suite, "Scheherezade" ... Rimsky-Korsakoff
Three Norwegian tone poems ... Torjussen
Isle of Dreams
To the Rising Sun,
Folk-Song
Shepherd's Hey ... Grainger
"Emmanuel" (A Christmas Carol) ... Carlo Rossini
Poem ... Fibich
Marche Slave ... Tchaikovsky

'Judgment Warning' Sharpsburg Subject

The Rev. K. L. Cramer, pastor of the First Baptist Church, Sharpsburg, will speak on "Walking with God in Nineteen Hundred and Thirty-three" at 10:45 a. m. tomorrow. At 7:45 p. m. he will speak on "Warned of Coming Judgment in Sharpsburg."

West View Church To Hold Mission

A preaching mission will be held in the West View Methodist Episcopal Church, Cornell and Princeton avenues, on January 3, 4, 5, 6 and 8 at 8 p. m. Sermons will be delivered by the Rev. Dr. W. S. Trosh.

:-: Sermon Topics in Pittsburgh Churches Tomorrow :-:

HOURS OF MASS AT CATHOLIC CHURCHES

Masses will be celebrated as follows tomorrow in these Catholic churches:

South Hills

ST. CANICE—Orchard place: 6, 7, 8, 9, 10 and 11 a. m.

ST. ANN'S—Library road, Castle Shannon: 6:30, 8, 9:30 and 11 a. m. St. Ann's devotions, Tuesday, at 7:30 p. m.

North Side

ST. MARY'S—Lockhart street: 6, 7, 8, 9:15 and 11 a. m.

ST. PETER'S—West Ohio street: 6, 7:15, 8:30, 9:30 (children's mass), 9:45 and 11 a. m.

East End

SACRED HEART—Shady avenue: 6, 7, 8, 8:45, 9:30, 10:15 and 11 a. m. Rosary and benediction at 4 p. m.

HELP OF CHRISTIANS—Kelly street: 7, 8, 9 and 10:45 a. m.

ST. LAWRENCE—Atlantic avenue: 6, 7:30, 10 and 11 a. m.

ST. WALBURGA—Campania avenue: 8 and 10:30 a. m.

SS. PETER AND PAUL—Larimer avenue: 6:30, 8, 9:30 and 11 a. m.

ST. JOHN THE BAPTIST—Liberty avenue: 6, 7, 8:30, 10 and 11 a. m.

HOLY ROSARY—Kelly street and Lang avenue: 5:30, 7, 8, 9, 10 and 11 a. m.

Oakland

ST. PAUL'S CATHEDRAL—Fifth avenue: 6, 7, 8, 9, 10 and 11 a. m.

ST. AGNES—Fifth avenue: 6, 7:30, 9, 10 and 11 a. m.

ST. HYACINTH—Craft place: 8 and 10:30 a. m.

Downtown

ST. MARY OF MERCY—Ferry street: 5, 7:30, 9:10 and 11 a. m.

OLD ST. PATRICK'S — Seventeenth street: 8, 9 and 11 a. m.

EPIPHANY—Washington place: 5:30, 6, 7, 8, 9, 10 and 11 a. m.

ST. PETER'S—Fernando street: 7, 8, 9, 10 and 11 a. m.

Chartiers Valley

ST. JAMES—South Main street: 6, 7:30, 9 and 11 a. m.

ST. FRANCIS DE SALES — Chartiers avenue, McKees Rocks: 6, 7:30, 9, 10 and 11 a. m.

ST. MARY'S—St. John street, McKees Rocks: 6, 7:30, 9 and 11 a. m.

East End

SHADY AVENUE BAPTIST—R. C. Pierson; 11 a. m.—"Forward;" 7:45 p. m.—"Undiscovered Continents."

LEMINGTON PRESBYTERIAN—Grotto street, W. H. Ryall; 11 a. m.—"Christ Inspired Ability;" 8 p. m.—"The Nunc Dimittis."

EAST END CHRISTIAN—South Highland avenue, J. R. Ewers; 11 a. m.—"The Last Shall Be First;" 7:45 p. m.—"A Guest at the Future," open forum.

LEMINGTON AVENUE M. E.—J. W. Hall; 10:45 a. m.—"Past, Present and Future;" 7:45 p. m.—"Confidence in God."

DENNY M. E.—Ligonier street, A. G. Curry; 11 a. m.—"The Folly of Faith."

ZION'S EVANGELICAL LUTHERAN—Bandera street, C. Grahn; 9:20 a. m.—German service; 11 a. m.—English service.

HOMEWOOD AVENUE M. E.—Tioga street, R. M. Fowles; 10:45 a. m.—"Facing the Future;" 7:45 p. m.—Union service at St. James Episcopal Church.

POINT BREEZE PRESBYTERIAN—Fifth avenue, H. J. Ockenga; 11 a. m.—"The Land of Beginning Again;" 8 p. m.—"Is There Hope for Me?"

FOURTH U. P.—Friendship avenue, R. B. Johnson; 11 a. m.—"New Years Salutation;" 8 p. m.—"Opening the 1933rd Seal."

CHRIST M. E.—Liberty avenue; 11 a. m. and 7:45 p. m.—R. R. McKnight, speaker.

CHURCH OF GOD—College street, V. O. Barnhart; 11 a. m.—"Jesus and the Infirm;" 7:45 p. m.—"Our Matchless Example."

EMORY M. E.—North Highland avenue, M. B. Fuller; 11 a. m.—"If Self-Denial—To What End?"; 7:45 p. m.—"More Than Others."

EAST LIBERTY PRESBYTERIAN—Regent Theater, S. N. Hutchison; 11 a. m.—"God and the New Year;" 8 p. m.—"Coals of Fire on the Head," first of a series of sermons, "Five Ancient Guide Posts."

FIRST REFORMED PRESBYTERIAN—Frankstown avenue, A. E. Gregg; 11 a. m.—"A New Years Challenge;" 7:45 p. m.—Union Services, St. James Episcopal.

THIRD PRESBYTERIAN—Fifth avenue, L. H. Evans, 11 a. m.—"Worry Neurosis" or "God's Cure for Anxious Hearts;" 8 p. m.—"The Land of Beginning Again."

GUSTAVUS ADOLPHUS LUTHERAN—Friendship avenue, J. E. Nelson; 10:15 a. m.—English service, "Take Courage! The Grace of God Is New Every Morning;" 11:15 a. m.—Swedish service; 7:45 p. m.—"1933 in Jesus' Name!"

SIXTH U. P.—North Highland avenue, A. R. Robinson; 11 a. m.—Holiday Communion for College Students, E. A. Daum, speaker; 8 p. m.—"Yesterday's Dead in Today's March."

Squirrel Hill

MARY S. BROWN MEMORIAL M. E.—Beechwood boulevard, W. M. Baumgartner; 11 a. m.—"Things Made New;" 8 p. m.—Service.

FOURTH CHRISTIAN SCIENCE—Murray avenue; 11 a. m.—"God."

SQUIRREL HILL CHRISTIAN—Murray avenue, A. Johnson; 10:45 a. m.—"1933 a Challenge;" 8 p. m.—"A New Year's Resolve."

THIRD U. P.—Shady avenue, W. M. Woodfin, 11 a. m.—"The Unopened Door;" 8 p. m.—Community services, Sixth Presbyterian Church.

ASBURY M. E.—Forbes and Murray, J. S. Payton; 11 a. m.—"On the Borders of Lands Untraversed;" 8 p. m.—Community services, Sixth Presbyterian Church.

GREENFIELD PRESBYTERIAN—Coleman street, H. Rodgers; 11 a. m.—"The Covenants, Old and New;" 7:45 p. m.—"Entering the New House."

North Side

CALVARY METHODIST—Beech avenue, T. H. Gallagher; 11 a. m.—"Remember Me;" 7:45 p. m.—"The Man Who Had a Devilish Woman."

EIGHTH U. P.—Perrysville avenue, T. H. Newcomb; 11 a. m.—"In the Sight of Jesus Christ;" 7:45 p. m.—"Thou Shalt Remember."

ST. PAUL'S LUTHERAN—Pennsylvania avenue, C. J. Loehr; 9:30 a. m.—Communion, German service; 11 a. m.—English service, "The Christian Enters the New Year With the Blessed Certainty of Salvation;" 7:30 p. m.—Cantata, "Chimes of the Holy Night."

MT. ZION EVANGELICAL LUTHERAN—Perrysville avenue, G. E. Swoyer; 10:45 a. m.—"Numbering the Days of 1933;" 8 p. m.—"Needed Today—Wise Men."

SECOND CHRISTIAN SCIENCE—Ridge avenue; 11 a. m. and 8 p. m.—"God."

PENTECOSTAL MISSION — West Ohio street, F. J. Casley; 7:30 p. m.

ST. MATTHEW'S LUTHERAN—North avenue, T. D. Martens; 9:30 a. m.—German Service; 11 a. m.—English Communion Service, "The Strong Fortress of God's People in the Change of Time."

TRINITY LUTHERAN—Stockton avenue, A. J. Turkle; 10:45 a. m.—"Taking Account of Our Religious Progress."

FIFTH U. P.—Irwin avenue, J. C. Nevin; 11 a. m.—"Our Sabbath," R. H. Martin, speaker; 7:45 p. m.—"Determined to Live."

FIRST CHRISTIAN—Arch street, R. E. Snodgrass; 10:45 a. m.—"A Mood for 1933;" 7:45 p. m.—"We Are Witnesses."

PITTSBURGH EVANGELISTIC TEMPLE—Union avenue, O. E. Williams; 2:30 p. m.—"The Sword and Trowel;" 7:30 p. m.—"Our American Heritage, or Under Two Flags."

SIXTH U. P.—Chateau street, F. J. Scott; 11 a. m.—"Fear Not;" 7:45 p. m.—T. V. Scott, speaker.

TRINITY M. P.—Bidwell street, C. L. Daugherty; 11 a. m.—"The Source of Power for 1933;" 7:45 p. m.—Play, "Where Lies the Child?"

SECOND U. P.—Stockton avenue, S. M. Laing; 11 a. m.—"The People's Hope." Music by Muskingum College Men's Glee Club; 4 p. m.—Vesper Service.

NORTH U. P.—Perrysville avenue, S. A. Foster; 11 a. m.—"Press On;" 4:30 p. m.—Organ Recital; 4:45 p. m.—Vespers, "Blessed are the Poor in Spirit," Music by Muskingum College Glee Club.

SECOND PRESBYTERIAN—Arch street, F. J. Bryson; 11 a. m.—"The Driving Year."

EMMANUEL BAPTIST—Davis avenue, R. E. Williams; 11 a. m.—"The New Leaf;" 8 p. m.—"Forgetting the Things That are Behind."

CALIFORNIA AVENUE M. E.—Rankin avenue, W. C. Marquis; 11 a. m.—"Pioneer or Pauper;" 7:45 p. m.—"Infant 1933."

NORTH AVENUE M. E.—Arch street, W. S. Boyd; 11 a. m.—Communion and Reception of New Members; 7:45 p. m.—"An Appraisal of Life, Past, Present and Future."

East Boroughs

EDGEWOOD PRESBYTERIAN — Swissvale avenue; 11 a. m.—W. R. Farmer, speaker.

CALVARY LUTHERAN—A. W. Steinfurth; 11 a. m.—"The Silent Years;" 7:45 p. m.—"The Soul's Diary."

CALLENDER MEMORIAL—South avenue, P. B. Kurtz; 11 a. m.—"The Crucified Life;" 7:45 p. m.—"Watchman, What of the Night?"

FIRST CHRISTIAN SCIENCE—Wallace avenue; 11 a. m. and 8 p. m.—"God."

SECOND PRESBYTERIAN, South avenue, J. F. Troupe; 11 a. m.—"The Sweetest Story Ever Told;" 7:45 p. m.—"Happy New Year."

PENTECOSTAL—Maplewood street, T. C. Float; 11 a. m. and 8 p. m.

ST. STEPHEN'S EPISCOPAL — W. Porkess; 8 a. m.—Holy Communion; 11 a. m.—"Sacrifice in a Rare Light;" 7:30 p. m.—"Woman's Leadership."

SECOND U. P.—Hay street, H. H. McConnell; 11 a. m.—"The Potter and the Clay;" 7:45 p. m.—New Year Pageant, "The Procession of Life."

WAVERLY PRESBYTERIAN—Braddock avenue, T. C. Pears, Jr.; 11 a. m.—"Happy New Year;" 7 p. m.—"What Have You In Your Satchel?" for college students.

SOUTH AVENUE M. E.—J. F. Hoffman; 11 a. m.—Sacrament of communion; 7:30 p. m.—"Things Undone."

FIRST PRESBYTERIAN, Wallace avenue—G. Taylor, Jr.; 11 a. m.—"The Secret of Jesus;" 7:45 p. m.—"Consecrating the New Year."

GRACE EVANGELICAL—S. R. Schieb; 11 a. m.—Holy communion, "Earthly Fruit With Heavenly Meaning;" 7:45 p. m.—Sixty-fifth anniversary service.

FIRST U. P.—Wood street, J. Best; 11 a. m.—"The New Man;" 7:45 p. m.—"The Risen Christ."

SWISSVALE U. P.—J. Downie; 11 a. m.—"Praying in Faith;" 7:45 p. m.—"If Ye Forgive—If Ye Forgive Not!"

South Hills

DORMONT M. E.—Potomac avenue, J. D. Piper; 11 a. m.—"A Strange New Year Wish;" 8 p. m.—"The Wedding Ring."

ST. MARK'S EPISCOPAL—Grape street, F. Kempster; 11 a. m.—Holy Communion and Sermon, "The New Starting Point."

CONCORD PRESBYTERIAN — Brownsville road, J. W. Watson; 11 a. m.—"Utilizing the Gift;" 8 p. m.—"The Delusion of a False Faith."

KNOXVILLE M. E.—Knox avenue, C. W. Campbell; 11 a. m.—"He Goeth Before You;" 8 p. m.—Sermon.

LUTHERAN CHURCH OF THE REDEEMER—Brownsville road, M. H. Messner; 9:30 a. m.—Sunday School Rally; 10:45 a. m.—"Philip, the Evangelist."

THIRD CHRISTIAN SCIENCE — West Liberty avenue; 11 a. m. and 8 p. m.—"God."

KNOXVILLE U. P.—W. R. McGeary; 11 a. m.—"What Are You Taking Into 1933?" 8 p. m.—Cantata by Intermediate Choir.

BETHLEHEM EVANGELICAL LUTHERAN—Allentown, F. O. Schuh; 10 a. m.—"The Child Is Put Under the Law;" 11:15 a. m.—German service.

MT. LEBANON BAPTIST — Alabama avenue, E. Bleakney; 11 a. m.—"Personal Religion;" 7 p. m.—Hi B. Y. meeting, "Measuring Ourselves;" Young People's forum, "Rethinking Missions."

MT. PISGAH PRESBYTERIAN—Greentree, R. C. Blair; 11 a. m.—"What Man Forgot;" 8 p. m.—"Divine Judgment."

CASTLE SHANNON M. P.—A. J. Green; 11 a. m.—"The Threshold of the New Year;" 7:45 p. m.—"An Ancient New Years Greeting."

KNOXVILLE CHRISTIAN—Knox avenue; 10:45 a. m.—"Why a New Year?"; 7:45 p. m.—"A Poor Widow."

MT. LEBANON PRESBYTERIAN—H. Leith; 11 a. m.—"First Things First."

MT. LEBANON M. E.—West Liberty avenue, F. D. Esenwein; 11 a. m.—Holy Communion; 7:45 p. m.—Holy Communion, "The March of the New Year."

BEECHVIEW CHRISTIAN—Broadway, F. J. Stinson; 11 a. m.—"New Years Blessings"; 8 p. m.—"Jesus Meets the Ethiopian by Proxy."

MT. WASHINGTON M. E.—Sycamore street, G. E. Brenneman; 11 a. m.—Annual New Year Sermon; 7:45 p. m.—"The Great Herald."

SOUTH SIDE PRESBYTERIAN—Twentieth street, R. L. Hutchinson; 10:45 a. m.—"A New Year Message"; 7:45 p. m.—"Favorite Texts of Famous Preachers."

Oakland

OAKLAND PRESBYTERIAN — Ward street, G. L. Glunt; 10:45 a. m.—"Facing the Future;" 7:45 p. m.—"Making the New Year Happy."

CENTRAL CHRISTIAN — Dithridge street, S. S. Lappin; 11 a. m.—"Treasures of the Past;" 8 p. m.—"Tasks of the Future."

FIRST CHRISTIAN SCIENCE—Clyde street; 11 a. m. and 8 p. m.—"God."

BELLEFIELD PRESBYTERIAN — Fifth avenue, R. MacGowan; 11 a. m.—"Christ and the New Year;" 8 p. m.—"Our Spiritual Helper."

FIRST BAPTIST — Bellefield avenue; 11:00 a. m. and 7:45 p. m.—Rev. Dr. Avery A. Shaw, president of Denison University, Granville, O., speaker.

FIRST U. P.—Fifth avenue, W. J. Reid; 11 a. m.—"Things New and Old;" 8 p. m.—Service in Bellefield Presbyterian Church.

OAKLAND M. E.—Forbes street, R. W. Fans; 11 a. m.—"Religion in 1933."

Shadyside

FIRST BRETHREN—Dearborn street, C. Studebaker; 11 a. m.—"Spiritual Inventory;" 7:45 p. m.—"Pressing Toward the Mark."

FIRST UNITARIAN—Ellsworth avenue, F. E. Smith; 11 a. m.—"Facing Honestly the Rising Tide of the Sense of Futility."

FIRST TRINITY LUTHERAN — Bayard street, A. G. Merkens; 9 and 11 a. m.—"My Time Is in Thy Hands."

ST. ANDREW'S LUTHERAN — Center avenue, H. P. Eckhardt; 10:45 a. m.—"The New Year."

SHADYSIDE U. P.—Cypress street, A. G. MacLennan; 11 a. m.—"Retrospect and Prospect; 8 p. m.—"When Will Jesus Come Again?"

SHADYSIDE PRESBYTERIAN—Amberson avenue, H. T. Kerr; 11 a. m.—"How Jesus Faced Life;" 4:30 p. m.—"Who Rules in the World?"

FIRST EVANGELICAL—Center avenue, N. C. Milliron; 11 a. m.—"Advancing in Religion—A New Years Message;" 8 p. m.—"The Fourth Commandment."

ST. ANDREW'S LUTHERAN — Center avenue, H. P. Eckhardt; 10:45 a. m.—"The New Year.

PACIFIC AVENUE M. E.—Dearborn street, S. E. Rodkey; 11 a. m.—A New Years Meditation" 8 p. m.—"The Face of Jesus Christ."

North Boroughs

WEST VIEW M. E.—Cornell avenue, O. R. Emerson; 11 a. m.—Holy communion; 8 p. m.—Candlelight service.

ST. JAMES LUTHERAN — Emsworth, W. C. Mann; 11 a. m.—"An Untrod Way;" 7:30 p. m.—"The Other Side of the Hill."

FIRST CHRISTIAN SCIENCE—Lincoln avenue; 11 a. m.—"God."

PENTECOSTAL MISSION—Millvale, C. W. Jordan; 3:45 and 7:15 p. m.

BELLEVUE BAPTIST—Lincoln avenue, H. F. Stoddard; 11 a. m.—"Taking a New Start;" 7:45 p. m.—J. Solomon, speaker.

BEN AVON M. E.—G. L. Powell; 11 a. m.—"The Supremacy of Jesus."

EMANUEL'S LUTHERAN—Bellevue, G. L. Himmelman; 10:45 a. m.—"A New Road," holy communion; 7:45 p. m.—Cantata, "The Morn of Glory."

BELLEVUE U. P.—Lincoln avenue, J. M. Ferguson; 11 a. m.—"Ask the Past;" 4:45 p. m.—Vesper Candlelight service by Young People.

BELLEVUE M. E.—California avenue, R. B. Urmy; 11 a. m.—Holy Communion; 7:45 p. m.—Sermon.

BELLEVUE CHRISTIAN—Lincoln avenue, F. G. Helme; 11 a. m.—Communion, "First Things First"; 7:45 p. m.—"Vistas of 1933."

BEN AVON U. P.—W. T. Lytle; 11 a. m.—"A New Years Message;" 7 p. m.—Young People's Hour.

BELLEVUE M. P.—Lincoln avenue, J. R. Lamb; 11 a. m.—"Calvary and the New Year;" 7:45 p. m.—"A Candlelight Service."

BELLEVUE PRESBYTERIAN—H. B. Hudnut; 11 a. m.—"Watchers"; 7:45 p. m.—"The Christian Life."

MT. CALVARY LUTHERAN—West View, E. G. Tieman; 11 a. m.—New Years Service.

Chartiers Valley

FIRST M. E.—Crafton, H. A. Price; 11 a. m.—Holy Communion; 8 p. m.—Vesper Service, F. A. Gageby, speaker.

FIRST PRESBYTERIAN—Ingram, C. C. Cribbs; 11 a. m.—"Are We Sure of Tomorrow?"; 7:45 p. m.—"Joy in Trials."

SHERADEN PRESBYTERIAN — Allendale street, D. C. Whitmarsh; 11 a. m.—Holy Communion; 8 p. m.—"Simon, the Zealot."

LORENZ AVENUE BAPTIST—I. Freeman; 11 a. m.—"Underneath are the Everlasting Arms;" 7 p. m.—B. Y. P. U. program.

MT. CALVARY EVANGELICAL LUTHERAN—McKees Rocks, A. Boerstler; 10:45 a. m.—Holy Communion; 7:45 p. m.—"A Look Forward."

Downtown

FIRST LUTHERAN—Grant street, A. J. Holl; 11 a. m.—"God Bless You;" 8 p. m.—"Growing Old."

BETHEL TABERNACLE—Chatham street, J. Tunmore; 3 and 7:45 p. m.

SMITHFIELD STREET M. E.—Seventh avenue, J. M. Thoburn; 11 a. m.—"Jesus, the Pioneer of Life."

TRINITY CATHEDRAL—Sixth avenue, N. R. H. Moor; 8 p. m.—"Who Should Go to College?" A. Bright, speaker.

UNITY CENTER—Women's Exchange Building, E. B. Anthony; 11:15 a. m.—"Thoughts and Things;" 8 p. m.—"Beginning Again."

FIRST PRESBYTERIAN—Sixth avenue, C. E. Macartney; 10:45 a. m.—"The Way the Lord Thy God Hath Led Thee;" 8 p. m.—"It Might Have Been Worse."

FIRST SUPER MIND SCIENCE—Fort Pitt Hotel, E. R. Estep; 11 a. m.—"Spiritual Progress;" 8 p. m.—"The Alchemy of the Soul."

SECOND ST. PAUL'S EVANGELICAL LUTHERAN—Pride street, G. W. F. Doege; 11 a. m.—"When Can We Say: I Shall Not Want."

GERMAN EVANGELICAL PROTESTANT—Smithfield street, C. A. Voss; 10 a. m.—German service, "Untrodden Paths;" 11 a. m.—English service, Sacred Cantata, "In Judea's Hills."

SECOND PRESBYTERIAN — Eighth street, G. W. Shelton; 7:45 p. m.—"The Man God Meant You to Be."

Homewood, Brushton Churches to Unite

Union Services to Be Held in St. James In Evening

Congregations of churches in the Homewood and Brushton districts will unite in attending a union service to be held by the Homewood-Brushton Council of Churches in the St. James Memorial Episcopal Church, Kelly and Collier streets, at 7:45 p. m. tomorrow. The Rev. Dr. Robert F. Galbreath, president of Westminster College, will preach on "A Christian Look to the Future."

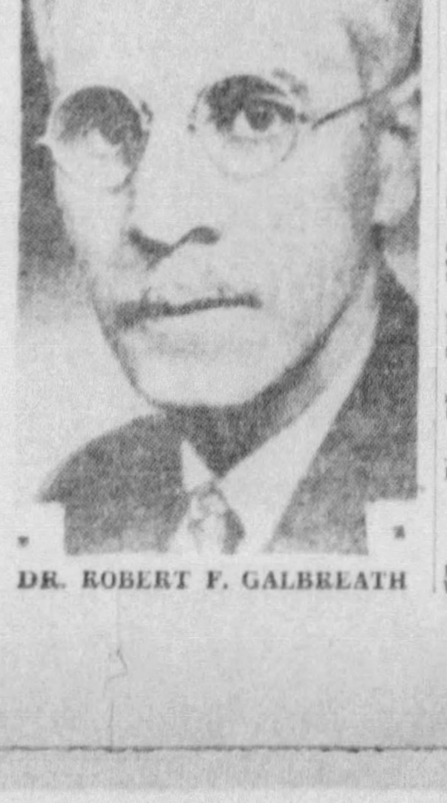
DR. ROBERT F. GALBREATH

Dr. S. H. Goldenson's Theme 'Happiness'

Dr. Samuel H. Goldenson will speak on "Happiness by Wish or Will" at the 11 a. m. services of the Rodef Shalom Congregation, Fifth and Morewood avenues, tomorrow.

Man Needing Cash Offers to Sell Body, Soul

BALTIMORE, Dec. 31.—(INS.)—"I will sell myself unconditionally for one year."

Thus read an advertisement today in a newspaper inserted by a man, who gave his age as 23, height 5 feet 8 inches and weight 148 pounds.

Refusing to divulge his name, the man said he was offering to sell "body and soul" and would do anything demanded by his purchaser. He said he needed the money for his parents.

Class to Dedicate New Room Tomorrow

The Men's Class of the East End Christian Church, South Highland avenue and Alder street, will dedicate their new classroom tomorrow with services in charge of A. R. Davis. These new officers will be installed: Herman Werner, president; A. R. Davis and Carr Eubank, vice presidents; D. H. Thompson, W. G. Fullman and Paul Pragliola, secretaries, and Dr. Russell Ferguson, J. Floyd Steele and Harry Cochrane, teachers.

Homestead's New Minister Arrives

The Rev. Irwin Yeaworth has arrived from Aurora, Ill., to assume the pastorate of the First Presbyterian Church, Homestead. He succeeds the Rev. E. A. Krapp, who resigned last April to accept a charge at Wellsburg, W. Va.

-:- CHURCHES -:-

TRINITY PROTESTANT EPISCOPAL CATHEDRAL
SIXTH AVENUE
SERVICES—DAILY—10:00 A. M., 12:30 P. M.
12:30 P. M.—The Rev. Dr. Stuart Nye Hutchison, pastor East Liberty Presbyterian Church, will preach.
SUNDAYS—9:30, 11:00 and 8:00 P. M.
11:00 A. M.—"THE PIONEERING JESUS"—by Dean Moor.
8:00 P. M.—"WHO SHOULD GO TO COLLEGE?"—by Mr. Alan Bright, Registrar Carnegie Institute of Technology.

THE FIRST PRESBYTERIAN CHURCH
Sixth Ave. near Wood St. — Clarence Edward Macartney, Minister
SATURDAY NIGHT, Dec. 31, WATCH SERVICE, 11 to 12 O'Clock
"NEVER THIS WAY AGAIN—NEVER THIS WAY BEFORE" —Dr. Macartney
SUNDAY
10:45 A. M.—"THE WAY THE LORD THY GOD HATH LED THEE" —Dr. Macartney
8:00 P. M.—"IT MIGHT HAVE BEEN WORSE" —Dr. Macartney
(New Year's Sermons)
12:15 P. M.—Sunday School and Men's Bible Class.
7:40 P. M.—Organ Recital by John A. Bell.
WEEK OF PRAYER SERVICES
Preaching Services Tuesday, Wednesday, Thursday and Friday, at 8 O'Clock.

CHRISTIAN SCIENCE
The Following Churches of Christ, Scientist, are authorized Branches of The Mother Church, The First Church of Christ, Scientist, in Boston, Mass. The Public is cordially invited to our Services and Free Reading Rooms.
Subject: "GOD"
FIRST CHURCH, Pittsburgh, 635 Clyde Street, East End.
SECOND CHURCH, Pittsburgh, 713 Ridge Avenue, Northside.
THIRD CHURCH, Pittsburgh, 2884 West Liberty Avenue, Dormont.
FIRST CHURCH, Wilkinsburg, Pa., 712 Wallace Avenue. Sunday Service, 11 A. M. and 8 P. M.
FOURTH CHURCH, Pittsburgh, 1620 Murray Avenue, Squirrel Hill.
FIRST CHURCH, Bellevue, Pa., 530 Lincoln Avenue. Sunday Service 11 A. M.
FIRST CHURCH, Sewickley, Pa., 222 Beaver Street. Sunday Service, 11:15 A. M.
WEDNESDAY EVENING TESTIMONIAL MEETINGS AT 8 O'CLOCK.
The morning service will be broadcast over KDKA the third Sunday of each month.

AARON DEMANDS COYNE HOLD SCHOOL COST HEARING

URGES SURVEY BY CITIZENS' COMMITTEE

As a sequel to criticism of the Board of Education's failure to reduce the tax millage, Marcus Aaron, president of the board, has asked Senator James J. Coyne for the earliest possible public hearing before a full legislative committee.

The sub-committee, under Coyne's direction, has been investigating Pittsburgh's school costs. The criticisms made by the Coyne committee appear to Aaron "outrageously false and misleading." He declares:

"Within two hours after receiving a full report of the committee, I propose to make answer in no uncertain terms."

FAVORS CITIZENS' GROUP

Aaron said that at a Board of Education meeting Tuesday, he would suggest appointment of a citizens' committee on business and financial procedure made up of leaders "in whom we and the public have confidence," to investigate the operation of Pittsburgh's schools and their costs. He went on:

"We desire the problem to be considered by men with open minds without prejudice or favor and by men to whom anyone in the community would feel privileged to go for financial or business guidance."

"We have no quarrel with anyone in political life whose theories of governmental administration are different from ours, but we resent efforts of certain such individuals who by innuendo or falsehood, by mistaken theories of education and sound business, desire to besmirch the character of the service rendered to the people of Pittsburgh for 21 years and which service is recognized as a model from Maine to California and from the Canadian border to the Gulf by school administrators everywhere."

RESENT'S BOARD'S CHOICE

Aaron expressed resentment that the city board was singled out from all the school boards in Allegheny County for an audit by the Coyne committee. He said:

"I have no personal quarrel with Senator Coyne. Upon disclosure of the snooping around the schools by men who claimed to represent the Coyne committee, they were disavowed and discredited by the Senator. I might suggest that he might well disavow his discredited auditors and at least part of the committee which he appointed to investigate school costs."

CHARGES DOUBLE ROLE

Representatives of the Community Research Bureau of the Pittsburgh Real Estate Board are playing a double role, Aaron said, continuing:

"I very much question the propriety and the reasonableness of any conclusion of men, sitting as members of the Coyne committee and at the same time representing the Community Research Bureau of the Pittsburgh Real Estate Board, leading in the campaign of misrepresentation and false financial theories.

"No one can honestly play Dr. Jekyll and Mr. Hyde in daily life, and I protest their attempt to sit as judges for the Coyne committee and at the same time act as critics and district attorney for another group."

On the Citizens' Business Committee, Mr. Aaron suggests the following members: A. E. Braun, Frank F. Brooks, Howard Heinz, R. Lamont Hughes, J. H. Lockhart, J. W. Bamford, Frank Wilbur Main, H. H. McClintock, H. C. McEldowney, Malcolm McGiffin, R. B. Mellon, W. L. Mellon, W. L. Munro, Frank Phillips, A. W. Robertson, A. C. Robinson, H. B. Rust, Arthur Scully, Edwin W. Smith, Lloyd W. Smith, William Watson Smith, A. Leo Weil, E. T. Weir, Homer Williams and J. C. M. White.

The Junketing Shaw

DAME CLARA BUTT — GEORGE BERNARD SHAW

"G. B. S." at Monte Carlo, an early stop on his 'round-the-world tour, as the guest of Dame Clara, invested Dame of the British Empire for her charity work during the World War. They're pictured at her villa. This is a Wide World News Photograph Service picture.

Globe-Trotting

With the Globe-Trotter of the Sun-Telegraph and Hearst Metrotone News

By LOUIS L. KAUFMAN

Happy New Year, Ladies and Gentlemen.

Don't tell me spring is not on the way. You can't use the robins as a sign any more because so many of them decided not to go South this year. What, with everyone conducting a bird restaurant and people willing to transport by train any lingering bird who belatedly makes up his mind to migrate, but when on Christmas Day W. S. C., of Bon Vue street, saw a robin and heard a cricket, we must needs pause. Ah! But what's the use. Winter's been here only 10 days and it is still December.

* * *

Troubled Globe-Trotters will be glad to know that a mystery has been solved. The identity of G-T No. 13 has been disclosed. He revealed himself to get an address. The gentleman is Harry Herman, of Bakerstown. Fifth avenue, New York, is the address you want.

* * *

Catherine Morgan submits the following story of a backwoodsman's first visit to the city. He entered a drug store and seeing a pay telephone deposited a nickel and lifted the receiver. The operator inquired, "Number, please," to which the exasperated man replied:

"Number, heck, I want my peanuts."

* * *

If you haven't digested Technocracy yet perhaps you better not try to assimilate the new doctrine propounded by Mark J. Richards, of Canonsburg. It's called Brainocracy. Among the salient features we find:

Free beer, then nobody will want it.

Make colleges self-supporting by removing all studies and concentrating on football.

Go back to Indian days.

Cut out crooning.

* * *

Believe it or not, but we can prove it. Globe Trotter James W. McCue, of 134 S. Fourth street, Duquesne, has a maple tree in his yard growing with a chain through it. The chain protrudes about four feet from opposite sides of the tree.

* * *

Squirrel Hill is chuckling over this story, a bright spot out of the recent fog. Dorothy Merrick, of Hobart street, was visiting Bessie Wolk on Darlington road. She called a cab to take her home. After he had received his passenger the driver could not find his way to Hobart street, so the lady got out of the cab and led the cab driver four blocks to her destination.

'Gotterdammerung' On Air Today

"Gotterdammerung," the concluding music-drama of Richard Wagner's "Der Ring des Nibelungen," with Gota Ljungberg singing the role of Bruennhilde and Gustaaf De Loor, new tenor from Holland, that of Siegfried, is broadcast in part over KDKA from the stage of the Metropolitan Opera House today from 1:30 to 4:30.

Clothing Fire Victim Aged Widow, Dies

Mrs. Magdalene Brendle, 85, a widow, died last night in St. Francis Hospital from burns suffered Thursday when her clothing ignited from an open grate in her home, 76 Kittanning pike, O'Hara Township, the Coroner's office reported.

Temple U. Alumni Elects New Heads

The Temple University Alumni today announced the election of the following new officers: Alton D. Schat, president; Dr. Louis I. Helfand, secretary; Dr. C. H. Rosenbloom, vice president, and Miss Susan Laird, secretary.

NEW YEAR REVELS — Greetings to 1933 All Over World — ON AIR TONIGHT

Dance Music Broadcast To 4 A. M.

Dance music until 4 a. m. as NBC and CBS networks trace time's flight across the world from Central Europe to Honolulu. That is radio's New Year offering to dialers.

Locally, 6 o'clock tonight brings three trans-Atlantic broadcasts—festivities in the Haus Vaterland, Berlin's famed international night club, on WCAE; the students' chorus of the University of Leipzeig on WJAS, and a tour of European cities through Hamburg, Warsaw, Vienna, Paris, Rotterdam and London on KDKA.

Three dancing parties have been scheduled, beginning at 10 p. m. and continuing until 4 a. m.

Music by 24 orchestras is heard on WJAS. A partial list includes Harold Stern, Meyer Davis, Abe Lyman, Eddie Duckin, Isham Jones, Guy Lombardo, Joe Haymes and Leon Belasco, from New York; Hal Kemp, Wayne King and Bernie Cummins, from Chicago; Kay Kyser, from Kansas City; Smith Ballew, from Kansas City; Raymond Paige and Stanley Smith, from Los Angeles; Johnny Noble, from Honolulu, and Ted Fiorito, from San Francisco.

NBC's rhythmic fest is heard in Pittsburgh as follows: WCAE, 12:15 to 12:58 a. m., Ted Weems and Fred Waring; WCAE-KDKA, 12:58 to 1:58 a. m., Ben Bernie, Mark Fisher, Frankie Masters, Art Kassel, Earl Hines, Tweet Hogan, Vincent Lopez and Don Pedro; KDKA, 1:58 a. m. to 4 a. m., Francis Craig and Tommy Watkins, from Denver; Johnny Hamp, Phil Harris and Tom Gerun, from California, and music from Honolulu.

* * *

Program Pointers

The Boston Symphony Orchestra, one of the world's most celebrated musical organizations, under the direction of Serge Koussevitsky, opens a series of 10 weekly winter concerts over an NBC-WJZ network including KDKA, tonight at 8:15. The broadcasts will originate in Symphony Hall, Boston, where huge parabolic reflector microphones have been installed to obtain a balanced pickup. Two Bach Preludes, arranged for string orchestra by Pick-Mangiagalli; Brahms' Symphony No. 3 in F Major; Piano Concerto No. 5 by Prokofieff and Rimsky-Korsakov's Caprice on Spanish Themes comprise tonight's program.

Koussevitsky

A musical review, "Outstanding Hits of 1932," is presented by Frank Black, conducting a large orchestra, over WCAE at 9 o'clock.

"The Span of Life," a dramatic program during which David M. Sutton, 95-year-old Civil and Indian wars veteran, and 4-year-old Junior O'Day are interviewed on resolutions by "Cheerio," is listed on KDKA at 10:30.

New Years greetings to England feature a special KDKA radio presentation short-waved across the Atlantic by W8XK at 5 today.

Saturday, Dec. 31

1:30 P. M.
KDKA—"Gotterdammerung" by Wagner, from the Metropolitan Opera House.
3:30 P. M.
WCAE—Matinee Gems.
4:00 P. M.
WJAS—Spanish Serenade.
KQV—Radio Rascals.
WWSW—Book Man.
4:15 P. M.
WWSW—Afternoon Dance Club.
4:30 P. M.
WCAE—Airing the News.
WJAS—Leon Belasco's Orchestra.
KDKA—Concert Favorites.
KQV—Twilight Songs.
4:35 P. M.
WCAE—Studio Party
4:45 P. M.
KDKA—"A Recreo," by Bill and Alex, of the Downtown Y. M. C. A.
5:00 P. M.
WCAE—Mitchell Schuster and His Orchestra.
WJAS—Moments of Melody.
KDKA—New Years Greetings to Great Britain.
KQV—Melody Lane.
WWSW—Weather; Bits of Science.
5:15 P. M.
WJAS—Eddie Duchin's Orchestra.
WWSW—WWSW Artists.
5:30 P. M.
WCAE—Skippy.
WJAS—Jeanne Dix, songs.
KDKA—"Behind the Law," Tales of the Pennsylvania State Police.
KQV—Silent until 7:30.
WWSW—Harry Christ's Music.
5:45 P. M.
WCAE—Purina Program.
WJAS—Cowboy Tom.
KDKA—Little Orphan Annie.
6:00 P. M.
WCAE—Rebroadcast from Berlin, Germany.
WJAS—Student Chorus from Leipzig.
KDKA—International Broadcast from BBC, London.
WWSW—Bowman Dance Hour.
6:15 P. M.
WCAE—Program Announcement; Sert Room Orchestra.
WJAS—Riviera Orchestra.
6:30 P. M.
WCAE—The Globe-Trotter of the Sun-Telegraph and Hearst Metrotone News.
WJAS—Watch Tower Program.
WWSW—Hi Ho Boys.
6:40 P. M.
WCAE—Weather; Marian Salmon, pianist.
WJAS—Modern Melody.
6:45 P. M.
WCAE—Home Circle.
WJAS—Do Re Mi.
7:00 P. M.
WCAE—"American Weekly"
WJAS—Isham Jones' Orchestra.
KDKA—Weather; Sports; News.
WWSW—Izzy Covato's Orchestra.
7:15 P. M.
WCAE—George Olsen's Orchestra.
WJAS—George Wooton, baritone.
KDKA—Atkinson String Ensemble.
7:30 P. M.
WJAS—Rajput.
KDKA—Players.
KQV—Add Brickell.
WWSW—Pittsburgh Musical Institute.
7:45 P. M.
WCAE—Song of Israel.
WJAS—William Hall.
KQV—Sport Review; Weather.
8:00 P. M.
WCAE—Archer Gibson, organist.
WJAS—Fray and Braglotti.
KDKA—Max Pantelieff, baritone.
KQV—Dick Gaertner's Orchestra.
WWSW—Mary Quinn, contralto.
8:10 P. M.
KDKA—Boston Symphony Orchestra.
Two Preludes ..... Bach
Adagio.
Vivace.
Symphony No. 3 in E Major .... Brahms
Allegro con brio.
Andante.
Poco allegretto.
Allegro.
Concerto, No. 5 ..... Prokofieff
Piano solo—Serge Prokofieff.
Caprice on Spanish Themes .....
..... Rimsky-Korsakov
Alborada.
Variations.
Alborada.
Scene and Gypsy Rondo.
Fandango of the Asturias.
8:15 P. M.
WJAS—The Magic Voice.
WWSW—Marshall Bidwell, organist.
8:30 P. M.
WCAE—Hits from Operettas.
Margaret Daum, soprano, and Paul Garmon, tenor, WCAE String Ensemble.
Katharine Rickert and Marcia Klein, violinists, Alice Martin, cello, and Marian Salmon and Frieda D'Alva, pianists. Ralph Federer, director.
WJAS—Alexander Haas and Budapest Ensemble.
KQV—Edward Dunbar, tenor.
8:45 P. M.
KQV—Marathon Dance.
9:00 P. M.
WCAE—Frank Black's Orchestra.
"Hits of 1932"
WJAS—Music That Satisfies.
"All By Myself"
Theme: Shine On Harvest Moon.
Music, Music Everywhere.
Ruth Etting.
Just a Bit of Sunshine.
Orchestra.
All By Myself.
Ruth Etting.
Shine On Your Shoes, from "Flying Colors."
Orchestra.
Where Are You Tonight?
Ruth Etting.
KQV—Pittsburgh Today.
Speaker, Alexander L. Severens, general manager KQV Broadcasting Company.
9:15 P. M.
WJAS—Edwin C. Hill.
KQV—Deep River.
9:30 P. M.
WJAS—The Carborundum Band.
Blue Danube Waltz
Indian Legend.
New England's Finest ..... Clarke
Lake Front Park ..... Vandercook
Chicago Tribune ..... Chambers
Stars and Stripe Forever ..... Sousa
Sarasota ..... King
Old Comrades ..... Teike
Blue Danube Waltz ..... Strauss
WWSW—Waikiki Islanders.
9:45 P. M.
KQV—Sandlot Review; Weather.
WWSW—The Stowaways.
10:00 P. M.
WCAE—Dance Hour.
Phil Harris and his orchestra playing from Los Angeles; Hal Kemp and his orchestra playing from Chicago; Gladys Rice and Robert Halliday.
WJAS—New Years Dancing Party till 4 a. m., with Harold Stern's Orchestra from St. Moritz Hotel, New York.
KQV—Good Night.
WWSW—New Years Band from Schenley Ballroom with Tommy Christian.
10:15 P. M.
WJAS—Meyer Davis from Philadelphia.
KDKA—"Drink to Me Only With Thine Eyes."
10:30 P. M.
WJAS—Jimmy Carr from New York.
KDKA—"The Span of Life."
WWSW—Mildred Hatfield; Weather.
10:45 P. M.
WJAS—Abe Lyman from New York.
KDKA—South America Welcomes 1933.
WWSW—Sport Review.
11:00 P. M.
WCAE—New Years Cuckoo Party with Raymond Knight.
WJAS—Eddie Duchin from New York.
WWSW—Shafer-Englert Band.
11:05 P. M.
KDKA—Sports; Weather; News.
11:15 P. M.
WJAS—Eddie Peyton's Orchestra.
KDKA—Messages to Explorers.
11:30 P. M.
WWSW—New Years Dance, Tommy Christian.
11:45 P. M.
WJAS—Isham Jones from New York.
11:55 P. M.
WCAE—New Years Greetings from WCAE.
KDKA—The World Welcomes 1933.
11:58 P. M.
WJAS—Crowd Noises from New York.
12:00 Midnight.
WJAS—Guy Lombardo from New York.
WWSW—New Years Dance from Hotel Schenley, with Billy Wiexel's Band.
12:05 A. M.
KDKA—Greeting the New Year Around the Globe.
12:15 A. M.
WCAE—Ted Weems from New York.
WJAS—Joe Haymes from New York.
KDKA—New Year Messages to Explorers.
12:30 A. M.
WCAE—Fred Waring from Cleveland.
WJAS—Leon Belasco from New York.
KDKA—New Year Greetings in Music from Wales.
12:45 A. M.
WJAS—Buddy Harrod from New York.
KDKA—New Year Messages to Explorers.
12:58 A. M.
WCAE-KDKA—New Year Dance Party.
Ben Bernie and his College Inn Orchestra.
Edgewater Beach Hotel Orchestra.
Mark Fisher.
Winter Garden Orchestra.
Frankie Masters.
Hotel Stemark Orchestra.
Art Kassel.
Grand Terrace Orchestra.
Earl Hines.
Moraine Beach View Orchestra.
Tweet Hogan.
Congress Hotel.
Vincent Lopez.
Terrace Gardens Orchestra.
Don Pedro.
1:00 A. M.
WJAS—Ben Pollack from Chicago.
WWSW—Good Night.
1:15 A. M.
WJAS—Hal Kemp from Chicago.
1:30 A. M.
WJAS—Wayne King from Chicago.
1:45 A. M.
WJAS—Bernie Cummins from Chicago.
1:58 A. M.
WCAE—News Bulletins; Weather.
KDKA—Dance Party (cont'd).
Denver Athletic Club Orchestra.
Charles Schreffman.
Brown Palace Hotel.
Tommy Watkins.
Cosmopolitan Hotel Orchestra.
Francis Craig.
Chimes from the Cathedral in Denver.
2: A. M.
WJAS—Kay Kyser, from Kansas City.
2:15 A. M.
WJAS—Bobby Meeker from St. Louis.
2:30 A. M.
WJAS—Smith Ballew from Kansas City.
2:45 A. M.
WJAS—Don Redman from New York.
2:58 A. M.
KDKA—Dance Party (cont'd).
Mark Hopkins Hotel Orchestra.
Johnny Hamp.
Ambassador Hotel Orchestra from Los Angeles.
Phil Harris.
Ballabarin Club Orchestra.
Tom Gerun, from San Francisco.
3:00 A. M.
WJAS—Raymond Paige from Los Angeles.
3:15 A. M.
WJAS—Stanley Smith from Los Angeles.
KDKA—Dance orchestra from Honolulu.
3:30 A. M.
WJAS—Johnny Noble from Honolulu.
3:45 A. M.
WJAS—Ted Fiorito from San Francisco.
KDKA—Dance orchestra from San Francisco.
4:00 A. M.
WJAS—Good Night.
KDKA—Good Night.

TEN BEST BETS

7:00—WJAS—Isham Jones.
7:15—WCAE—George Olsen.
8:15—KDKA—Boston Symphony.
8:30—WJAS—Alexander Haas.
9:00—WCAE—Frank Black.
9:30—WJAS — Carborundum Band.
10:00—WCAE—Harris, Kemp. WJAS—New Years Dance Party.
11:00—WCAE—Raymond Knight.
12:58—WCAE-KDKA — New Years Dance Party.

Listening In On Radio Gossip

All wasn't festive joy over the holidays for some of radio's stars. Nat Shilkret, William O'Neal, Whispering Jack Smith and Kenneth Roberts have been recent grip victims . . . and Frederic William Wile, the political analyst, has been confined to his home by doctor's orders . . . W-711 is the 1933 automobile license number obtained by Jimmy Wallington . . . The "W" is for Wallington, and 711 is the Fifth avenue address of the NBC studios.

Mr. Shilkret

Don Mills, youngest of the Mills Brothers, made his first appearance as a network soloist the other night when he replaced Harlan Lattimore, regular vocalist with Don Redman's Orchestra, who didn't get to the studios on time for a broadcast.

Gene and Glenn start a vaudeville tour to include Detroit, Cincinnati, Indianapolis and Columbus Friday.

Tommy Christian arrives in Pittsburgh today with his band to play at the Anatole Club's New Years dinner dance at the Hotel Schenley tonight.

The Whiteman audition-winning So and So Trio appears at the Etna-Harris Theater tonight.

Mystery . . . For several years studio attaches and visitors have been puzzling over a stamp on the ceiling in the Columbia studio — wondering how it got there . . . and now the explanation is offered that Larry Abbott, saxophone player, who has a trick of putting stamps on quarters, flipping them against the ceiling and having the stamps stick there, is probably guilty. It's a good trick—if you can do it . . .

The booming notes of Big Ben, the world-famous clock on the British Parliament Building, are broadcast from London over CBS-WJAS at 6:55.

'American Weekly' Preview on WCAE

Varied articles on topics and events of interest to all readers, published in tomorrow's issue of the American Weekly, which is distributed each Sunday with the Sun-Telegraph, and in the March of Events section of the Sunday Sun-Telegraph, are discussed on WCAE tonight at 7 o'clock.

Going on the air from the Sun-Telegraph editorial rooms, Louis L. Kaufman, Globe-Trotter of the Sun-Telegraph and Hearst Metrotone News, flashes the latest bulletins to WCAE and WJAS dialers daily at 9:05 a. m., 12:15 p. m., 2:15 p. m. and 6:30 p. m.

SAYS THE DOCTOR!
RHEUMATISM! Cause—Poison pouring into the system from some hidden infection. Tonsils, teeth, faulty digestion or elimination, etc.
Symptoms:—Pain, swelling, enlarged joints, general depression, loss of appetite.
Treatment:—Electricity, vibration, light therapy, manipulation, used only by a physician. Medication to meet the requirements of each case.
CATARRH & ELECTRIC INSTITUTE
Is equipped to treat properly any rheumatic sufferer.
Specialties:—Rheumatism, Asthma, Nose and throat diseases, especially Deafness and Head Noises, Blood, skin and nervous disorders, Liver, kidney and heart troubles, ALL CHRONIC ILLS.
DOCTOR A. ALFRED TUCKER.
Hours: Mon., Thur., 9:30 A. M. to 8 P. M. Other weekdays, 9:30 to 4.
404 GRANITE BLDG.,
313 SIXTH AVENUE AT WOOD STREET.

Make This at Home

Attractive Morning Frock

Pattern 2373

Pittsburgh Sun-Telegraph 15c Practical Pattern

by Anne Adams

We hardly know where to begin to tell you about the fashion points of this frock, for there are so many of them. The long lines of the surplice bodice accented by binding and pert bows, the pointed skirt seaming together with pleats and topstitching are neat and slenderizing on larger figures. A gay cotton print would be very practical to use, with vestee adding a note of contrast. Long sleeves are included.

Pattern 2373 may be ordered only in sizes 36, 38, 40, 42, 44, 46 and 48. Size 36 requires 3¾ yards 39-inch fabric and ⅜-yard 36-inch contrasting. Illustrated step-by-step sewing instructions included with this pattern.

Send 15 CENTS in coins or stamps (coins preferred), for this pattern. Write plainly your name, address and style number. BE SURE TO STATE SIZE WANTED

The choice of a smart, sensible and economical wardrobe becomes very simple with the aid of THE ANNE ADAMS PATTERN CATALOG. This beautiful book contains 32 pages of select Anne Adams models and many delightful embroidery and accessory suggestions. SEND FOR YOUR COPY. PRICE OF CATALOG, 15 CENTS. CATALOG AND PATTERN TOGETHER 25 CENTS. Address all mail orders to Pittsburgh Sun-Telegraph Pattern Department, 243 West Seventeenth street, New York City.

1.—Enclose 15 cents in coins.
2.—Write clearly NUMBERS of patterns and SIZE wanted.
3.—Write or print your NAME and ADDRESS plainly.
4.—If you want SUN-TELEGRAPH Style Book send 10c extra.
5.—Address your request to the
PITTSBURGH SUN-TELEGRAPH PATTERN DEPARTMENT,
243 West 17th St.,
New York City.

COXTOWN 'CURRENCY' APPEARS

'Money' Negotiable At St. Patrick's Commissary

First specimens of Coxtown "currency" made their appearance yesterday and created enthusiasm in that community. Residents of Coxtown will be paid for their productive services in this "money," which is exchangeable at Old St. Patrick's Commissary for food and other commodities. Father Cox said:

"I want these unfortunate families to feel they are really doing something for themselves. By compensating them, even though it is in Coxtown "currency," they will be more contented. They will feel they are at least getting some payment for what they are doing and I believe they will do more and better work."

Father Cox has not let up in his drive for Sun-Telegraph subscriptions and his friends have not let up in sending them in. Every subscription that comes in on the blank on this page brings to the Father Cox unemployment relief fund a liberal cash commission.

Father Cox

New Years Greetings to Father Cox:
SUBSCRIPTION BLANK
FATHER COX RELIEF FUND
Circulation Dept.,
Sun-Telegraph,
Pittsburgh, Pa.

Upon condition that Father James R. Cox is given the usual commission paid for home delivery newspaper orders you will please deliver me daily and Sunday Sun-Telegraph to my home address below for a period of 26 weeks, or until I thereafter order it discontinued for which I agree to pay the carrier boy on my route the usual rate in the regular order of his collections. I have not been a subscriber for the Sun-Telegraph for 30 days or more.

Name .....
Street and No. .....
City or Town ..... State .....
District ..... Phone ..... Deliver front or rear

Bureau Head in City Service 50 Years

With the coming of the New Year Elmer G. Loomis, head of the bureau of electricity in the old Allegheny city hall, Federal and Ohio streets, North Side, will round out 50 years as a municipal employe. He began as a fireman more than 40 years ago. While connected with the electrical bureau he has patented many devices used in police and fire call boxes.

TRIANGLE GROCERS ASSOCIATION
HOME OWNED STORES

Triangle Grocers Greetings for the New Year

It is with genuine optimism and enthusiasm that we contemplate the new year. Confidently we anticipate one of the most successful years of our career. This confidence is well founded—for the past months have indicated a steady and encouraging upward trend. We review our record with satisfaction for it is a record that bears no suggestion of a sacrifice of quality to enforced low prices. Those who have given us their patronage know that for every dollar they have spent with us they have had a commensurate return in value. We feel certain that his unswerving policy of safeguarding our customers' interests will bear its reward in continuing patronage.

May we wish a Happy New Year to all our old and valued patrons and extend a Hearty Welcome to Our New Friends.

TRIANGLE
GROCERS ASSOCIATION

In Mayfair

-With-

Patricia Pitt

The big attraction for the smart set last night was a very gay dinner dance in the Pittsburgh Golf Club, and everyone was there, even guests of the hostess from New York and Kentucky came on for the occasion. The clubhouse was decorated with yellow roses and fragrant white lilacs suggestive of spring.

And the dance was given, you know, by Dr. and Mrs. Ogden M. Edwards, and their popular young daughter, Katherine H. Edwards, who has just returned home from a gay round of festivities in the east.

Katherine wore a gown of blue velvet with orchids, and her mother chose poudre bleu chiffon and lace, with a corsage of orchids. Betty Campbell, of New York, who is a house guest of the Edwardses, wore pink crepe. The Harkness Edwardses, of Donerail, Ky., and the Harry Cooks, of New York, were among the guests.

Dr. and Mrs. Edwards and their daughter are leaving in mid-January for San Diego, Cal., to remain until March.

* * *

Greensburg has only one debutante in its social crown this winter, but a most charming bud she is. She is Mary Richardson Lynch, daughter of the Charles McKenna Lynches, who have a place on the Greensburg-Mt. Pleasant road.

Presented At Tea

Mary's mother presented her at a tea yesterday afternoon in the family home, decorated with spring flowers, palms and ferns.

The debutante wore eggshell moire, and carried salmon-hued rosebuds and lilies of the valley.

Aiding the deb were Wilhelmina Coyle, of Pittsburgh, and Sally Wentling, Nancy Wentling, Elizabeth Jamison, Anne Rudd, Mary Moore and Isabel Don, all of whom you've seen among the young aides at Greensburg horse shows.

After the tea, the aides were guests at a buffet supper at the Lynch home, and then all the guests attended a New Years dance at the Greensburg Country Club.

Aiding Mrs. Lynch at the affair were Mrs. C. C. Crowell, Mrs. R. E. Jamison, Mrs. J. C. Jamison, Mrs. John Hoffstot, Miss Marguerita Latta and Mrs. Clay F. Lynch.

Gossipy Chat With Nancy Jane

When the junior George H. Deikes, of Heberton avenue, were married recently, they wanted to have a simple ceremony and yet they wished their closest friends to be present.

So they invited their friends to a card party and when the guests arrived they found they were attending a wedding.

* * *

Leaders in the younger set in Sewickley are Paul and Peggy Griffiths. They entertained at a breakfast party after the recent rag and tatters ball at the Edgeworth Club.

Impromptu group singing was an unplanned feature of the ball, by the way.

* * *

One of the prettiest brides in many a day was Mrs. William J. Kountz, who was Anne Unger Wilson, Bobbie, to her friends, before her marriage Thursday.

This beautiful brunette bride is not 18 yet!

And all her attendants, as one might expect, were sub-debs, from her charming young cousin, Maria Wilson, as maid of honor, to her bridesmaids, Mary Harnies, tall, blonde, lovely Betty Hillman, Evelyn Freeman, Leaugeay Stevenson, Dorothy Wilson and Anne McDonald. Altogether they formed the youngest and prettiest bridal party I've ever seen.

Miss Alma Long Married in Scottdale

On Wednesday in Scottdale, with the Rev. Dr. C. W. Winey officiating, Miss Alma F. Long, daughter of Mrs. Elizabeth Long, of Wilkinsburg, became the bride of Ellsworth Reed Harter, of Wilkinsburg and Toledo, O.

The bride was attended by Miss Katherine Lohr, and Gerald Bixley, of Wellsburg, W. Va., served as best man.

Mr. Harter and his bride will be at home in Toledo.

'Current Events' Topic Of Sheraden Meeting

"Current Events" was the topic for discussion at the regular meeting of the Woman's Club of Sheraden yesterday afternoon in Sherodd Temple. International topics were presented by Mrs. J. W. Pritchard and Mrs. Andrew Magee; national, by Mrs. James G. Taylor; state, by Mrs. W. P. Cunningham and items of local interest by Mrs. O. P. Garris, Mrs. Ross I. Davis and Mrs. D. M. Hauger. Piano numbers were added by Jean Pitzer and Robter Davis. Mrs. W. W. Bryant was leader for the day.

During the social hour Mrs. R. T. Lewis and Mrs. Janet McCausland presided at the tea table.

At the next meeting of the club Mrs. M. M. Rodenbaugh will be the speaker and members are asked to bring guests.

Peace League to Hear Lecture on January 24

Besides its regular monthly meeting on Tuesday morning, the Women's International League for Peace has scheduled an evening lecture by Alden G. Alley for Tuesday evening, January 24. Mr. Alley is secretary at large for the League of National Association in New York and has attended nine different sessions of the league.

At Tuesday's meeting Dr. W. J. Van Essen will talk on "Unemployment and War."

Miss Margaret Rodgers Engaged to P. A. Pfleger

Mrs. Joseph Herman Rodgers, of the Schenley Apartments and Babcock boulevard, announces the engagement of her daughter, Miss Margaret Rodgers, to Philip Arthur Pfleger, of the Pennsylvania Apartments. She is a graduate of Ogontz, and he of the West Virginia University Law School.

Miss Marion G. Moss To Wed Harry Bowytz

Announcement has been made by Dr. and Mrs. M. H. Moss, of Saline avenue, of the engagement of their daughter Miss Marion G. Moss, to Harry Bowytz, son of Mrs. F. Bowytz, also of Pittsburgh.

Wilkinsburg Spartans Plan New Years Dance

The Spartan Club of Wilkinsburg is holding its annual New Years dance at five minutes after midnight Sunday, in the Spartan ballroom, Penn avenue, near Wood street, Wilkinsburg.

Ruth Genevieve Hall To Marry Dr. Reynolds

Announcent is made by Mr. and Mrs. Chester C. Hill, of South Braddock avenue, Swissvale, of the betrothal of their daughter, Miss Ruth Genevieve Hill, and Dr. L. Allen Reynolds, of Renton, Pa., son of Mr. and Mrs. Lovell Reynolds, of Swissvale.

Dr. Reynolds is a graduate of the University of Pittsburgh and of the University of Pittsburgh Medical School. He is a member of Phi Beta Pi medical fraternity.

Ruth Adele Willetts To Wed Dan S. Brock

Mr. and Mrs. Henry E. Willets, of Huntington, L. I., are announcing the engagement of their daughter, Miss Ruth Adele Willets, to Dan S. Brock, of Pittsburgh, son of Mr. and Mrs. L. S. Brock, of Waynesburg.

Miss Willets is a graduate of Wilson College and Mr. Brock is a civil engineer. No date for the wedding has been set.

Patricia Pitt's Comment on Pittsburgh Society Happenings

HOUSE GUEST, HER BETROTHAL TO PITTSBURGH MAN ANNOUNCED

Photo by Pittsburgh Sun-Telegraph.

MISS MARY JOSEPHINE STOLL MISS KITTY VOGELEY

MISS VOGELEY AND HER GUEST IN HER SHADY AVENUE HOME . . . MISS STOLL'S ENGAGEMENT TO JACKSON DAVIS ALLEN, JR., HAS JUST BEEN ANNOUNCED

Riv Kimball Married To Sallee N. Salomon

At a dinner held in their home in Eldridge street, Squirrel Hill, Monday, Mr. and Mrs. J. A. Kimball announced the marriage of their daughter, Miss Riv Kimball, to Sallee N. Salomon, of Pittsburgh, formerly of New York, which was solemnized on November 23, Thanksgiving eve.

Mr. and Mrs. Salomon left by plane for New York and after Thursday will be at home in the Coronado apartments.

Federation Board Meets In Washington Jan. 10-14

In keeping with the keynote of this administration of the General Federation of Women's Clubs, which is "These United States," every state in the Union and the District of Columbia will be represented by well-known club women at the annual midwinter meeting of the board of directors of the Federation, which will be held in Washington January 10-14, the president, Mrs. Grace Morrison Poole, presiding.

Rear Admiral Richard Byrd, U. S. N., president of the National Economy League, will address the board on Wednesday evening on the plans and purposes of this organization, which has among its objectives the elimination of waste in governmental expenditures and the election of men and women worthy to serve "These United States." Other speakers will include representatives from the Department of State, the Department of Treasury, and the Department of Commerce. Miss Florence Hale, former president of the National ucation Association, and Dr. Lillian Gilbreth will also speak.

As this, the first meeting of the new board, considerable time will be given to a discussion of the new program of work and consideration of such projects as the National Economy League, better housing in America and the contribution the General Federation can make to aid in welfare work this winter.

Two of the General Federation's scholarship holders, Miss Georgiana Jiminez of Panama, the Pan-American scholarship girl, who is at Columbia University, and Miss Elizabeth Haines of Washington, one of the medical scholarship girls, who is studying at Johns Hopkins, will speak briefly.

The reception on Tuesday night will be one of the largest and most conspicuous social events of the season, bringing together as it will representatives of women's clubs in every state and representatives of Washington's social and official life, the latter being invited through the courtesy of the club women in their home states.

Outlook Alliance Plans Open House on Thursday

Mrs. Roy A. Shipley, hospitality chairman, and Mrs. Martin Leiseder, music chairman, will be in charge of the open house, reception and tea which the Outlook Alliance will have on Thursday afternoon at the Congress of Clubs. Mrs. E. B. Heyser, president of the Alliance, will receive the guests.

11th Ward Republicans To Hear Mrs. Lawrence

The Eleventh Ward Republican Women's Organization will hear Mrs. Mary Flinn Lawrence discuss the Legislature at a meeting in Mrs. George H. Albertson's home, Stanton avenue, Tuesday afternoon.

Crafton Juniors to Hear Discussion on Antiques

A talk on antique furniture by Mrs. Sarah Fulton Knowles, from the Colonial Art Furniture Store, will be the principal feature of the Crafton Juniors' guest night Tuesday in Wood's Hall. Also on the program will be Miss Florence Baxter with a book review and the club choral, which will furnish the evening's music.

Ingram P.-T. A. to Hear Talk on 'Education'

In addition to a talk on "Whither Education?" the program for Tuesday's meeting of the Ingram Parent-Teacher Association will include a surprise feature. The talk will be given by E. O. Liggitt, supervising principal of the Crafton High School.

British Knight To Address Club Here

By MRS. CHARLES M. BREGG

Lady Whyte will accompany her husband, Sir Frederick Whyte, when he comes to Pittsburgh to address the Friday Morning Club next week. The distinguished visitors will arrive on Thursday from New York and will be house guests of Mrs. R. Templeton Smith, chairman of the Allegheny County League of Women Voters, under auspices of which the Friday Morning Club is conducted.

Mrs. Smith expects to entertain for her guests and on Friday at the close of Sir Frederic's lecture, he and Lady Whyte will be guests of honor at a large luncheon sponsored by the League.

Sir Frederick, who is a knight commander of the Star of India, is a native of Scotland, the son of the famous preacher, the Rev. Dr. Alexander Whyte, of Free St. George's, Edinburgh. He was formerly private secretary to Winston Churchill, and for nine years was in the House of Commons as Labor representative from Perth City.

Sir Frederick has traveled extensively and has spent most of the past 11 years in the Orient, first as president of the Indian Legislative Assembly, where he laid the foundations of the Parliament in the East. Later he was political adviser to the Chinese government. He was one of the founders and, from 1917 to 1920, joint editor of The New Europe, the well-known weekly read by leaders and students of politics in two continents. A public man of unusual knowledge and experience, his writings command attention, particularly when he deals with those matters with which his life has been most intimately associated.

He is the author of "Asia in the Eighteenth Century," "China and the Foreign Powers" and "India Federation." He is to talk here on "Manchuria—Land of Opportunity."

Sir Frederick has been honored with an LL. D. in his own university (Edinburgh) and being well known in this country and Canada, through his many active interests and contacts during two successful tours in '19 and '21, has received the same degree from McGill University, Montreal, University of Michigan and Dartmouth College.

Salvation Army Board To Plan for Musicales

At a meeting of the women advisory board of the Salvation Army on Thursday morning in the Evangeline Residence plans will be made for a city-wide series of musicales. The affairs will be given in the homes of board members, the proceeds to be used for the jobless, unattached women who appeal to the women's division of the army.

Congress Departments Plan Special Affairs

In addition to the regular departmental meetings at the Congress of Clubs next month, the calendar includes a benefit card party for the department of education on the eleventh; the quarterly meeting on the eighteenth, the interest group's cabaret supper dated for the twentieth, and a benefit theater party at the Pitt on the thirty-first of the month.

THE SPRING SUITS FORETELL BRIGHT, YOUTHFUL FASHIONS

Sketched in Paris

Paris Bureau,
Pittsburgh Sun-Telegraph.

PARIS, Dec. 31.—The first of the spring suits just made their appearance in Paris. Like the robins, they always arrive, not with the spring but well before it. They are prophets of the future; they announce, as effectively as the weather man, what spring is going to be like in Paris.

* * *

THIS YEAR they are forecasts of fashions that are, above all things, youthful. The correct spring suit is, like the young people who wear it, active, bright, sportslike. Even if it is to be worn in town, along with formal costumes, it carries with it a certain dash that it never had before. Its jacket is short, but so cleverly designed that it hasn't the abbreviated appearance of its predecessors. The combination of jacket and skirt often looks more like a dress than a suit. Its shoulders are wide and roomy, giving plenty of freedom to the arms, and a great deal of style in the bargain. The skirt is ample, but not so full that it loses any streamline effects of a young figure.

* * *

ONE OF ITS best features lies in the way it can be adjusted and turned about and changed to look like several costumes. Note the Fauvety suit in today's sketch—it's collar has the wide front revers that give it a sportswoman's look, but it becomes narrow at the back so that the suit is not out of place even with a satin blouse.

* * *

THE BLOUSE shown in the sketch is jersey in a combination of red-brick and a beige that matches the heavy woolen of the suit itself. Two of the sketches show the scarf worn in the new manner, tucked inside the neckline, rather than worn outside.

(Copyright, 1932, King Features Synd., Inc.)

New Century Committee Distributes 47 Baskets

Mrs. Harry Ritter's welfare committee members of Dormont New Century Club met yesterday morning in the clubhouse to pack its charity baskets — 47 bushels — which they distributed in the afternoon. The committee does not confine its philanthropies to Dormont, but looks after needy families anywhere in the South Hills.

Dr. M. L. Smith to Speak At Health Colony Club

Dr. M. L. Smith is to be speaker and Mrs. Ruth Ross, soloist, for the Health Colony Club's meeting on Tuesday in the Congress clubhouse. The Christmas committee will report its extensive philanthropies.

Mrs. Franklin D. ROOSEVELT

Discusses the Problems of Bringing Up the Girl of TODAY—Compared With the Ideas of 25 Years Ago When Her Own Daughter Was Young.

MUSSOLINI

Says: "The mass for me is just like a flock of sheep, unless it is organized. One must master the mass. I have nothing against it. The one without the other is helpless."

The above statement is quoted from Ludwig's recent interview with Il Duce.

These Two Outstanding Articles of Unusual Importance Will Appear in the

SUNDAY SUN-TELEGRAPH TOMORROW

TELL IT TO ELSIE

Follow This Unusual Feature Day by Day

By ELSIE ROBINSON

Chronic Helplessness Cause Of Unpleasant Opinions

Should wives be waited on?

Lottie thinks they should. And we'll admit that Bob gave her that idea during courtin' days. Then he couldn't run and get her hanky quickly enough. Or did she want a drink of nice cold water? It was "Wait a minute, baby. You sit still! I'll get it."

But now? Well, he plainly thinks that girlie should do her own chores.

And Lottie's beginning to think he's just a Big Brute and that she's a poor, 'bused li'l gal.

What's your idea?

Dear Elsie Robinson—

I wish you would tell me how I can get my husband to be different. It's his manners.

Once they were just perfect. He couldn't do enough for me. If I so much as hinted that I wanted a book, or a cool drink, or my handkerchief, he would get it for me. In fact, he would insist that I sit still and let him wait on me. He was always so courteous; and I took it as the usual good manners that a man should show toward a woman. I thought he would always be that way.

But that was before we were married.

We have been married almost a year now and he is so changed I don't know what to think. He seems to think now that waiting on me, his own wife, is an imposition. He not only doesn't offer to do it, but if I tell him I want this or that, instead of telling me to sit still and let him get it, he gets sarcastic.

He even went so far one day as to say, "Well, you're not crippled, are you? Why don't you get it yourself?" when I asked him to go into the kitchen and get me a drink.

MUST SERVE HERSELF

He used to fuss over me and ask me if I were comfortable, or wanted a pillow if I sat down. Now he never thinks of doing that. If I want a pillow, I have to get it myself.

I loved his thoughtfulness; and it seems to me that a man should be thoughtful of his wife and do little things like that for her. He still does things like that for other women if they are visiting us. He is the perfect gentleman with them.

But I guess I am "just his wife," and he thinks he doesn't need to be polite to me.

Please help me, and tell me how I can improve his manners toward me. Or don't you think a husband should be polite to his wife? I am terribly hurt to think he has changed so. Sometimes I wonder if he really loves me. I am so blue, I don't know what to do.

LOTTIE.

What'll you do? Well, using the old bean a bit might be a good start, sister—and trying to realize that you're a regular human being now and not a Painted Doll.

Shouldn't husbands be polite? Of course they should — and yours undoubtedly is. But politeness does not imply a continual "fetch and carry" act for a healthy young female who's perfectly able to do her own toting.

SHOULD HELP SELF

Yes, I know he did it during courtship days, and it was great fun then. You were living a sort of fairy tale, with both of you playing a part. But that's over—and now you're married. You're no longer playing a part. You're tackling a real job. Then, for Pete's sake, cut out the la-de-da and tackle it!

Be glad for gallant gestures when they come your way. But stop thinking that it's your husband's duty to dance attendance on you. Mutual consideration is a delightful thing, but there is actually no more reason why he should wait on you than there is why you should wait on him. You're both able to fetch your own hankies and should do so.

And here's a word of warning. Get wise to yourself, lady, and do it quickly—or you'll be looking elsewhere for your three squares!

Helpless Femmes are no longer regarded as a treat by Hustling Husbands. There are too many two-fisted teammates available, who are willing to pull their share of the load without whining and demanding bouquets just because they are wives.

A "Clinging Vine" may make a man feel important—for a while. But chronic helplessness will cause any girl to be regarded as a Pain-in-the-Neck, plenty and pronto.

(Copyright, 1932, King Features Synd., Inc.)

FROM WEST TO EAST

Drawn by Nell Brinkley

The Old Year's dying, and the New Year soon will be of age! Pretty young and new to mean so much! From East to West he's the topic of writing, thinking and singing. Of course he's wonderful and new, and the bells ring out as always—but will he be a GOOD boy, as well as a cute one? Vigil will be kept, resolutions firmly laid down, the bowl passed around, the Fates petitioned, from the blue Pacific to the grey Atlantic.

To the wader in the snow on the eastern side of our country, New Year's guest days mean deep snow, bare trees, howling winds and grey skies, the snow bird, red cheeks and stinging noses, toboggans, holly, the green wreath on the door and the sparkling tree.

To him it seems strange that the New Year season could be golden oranges hung on dark green trees, the scent in the air of lemon and orange blossom, roses such as never grew anywhere but in California, palms waving, a sea like azure silk and a sky to match, geraniums, violets, strawberries, and the girl in the picture in a bathing suit, instead of wool socks and toque.

Nevertheless, the New Year stands on the teeter-totter between the two and it is New Year time there as well as here, and all points between.

—NELL BRINKLEY.

How to Keep Well

By Dr. Royal S. Copeland

How Much Fuel Does Body Use?

Recently I talked with a lady who had undergone a "basal metabolism" test. She was impressed by the procedure, but had no notion of its significance. Many of my readers, perhaps, have been subjected to this test without knowing why it was given.

Dr. Copeland

The amount of energy exerted by the body when it is at complete rest, is an index of the amount of fuel the body burns up to maintain life. This varies in individuals and is influenced by certain diseases. The rate is decreased in some diseases and increased in others.

The test is usually made in the morning. No food is allowed and, before the actual test is performed, the patient must rest for at least an hour. During this period of relaxation, the consumption of energy caused by walking or traveling to the doctor's office is reduced to the minimum. Thorough relaxation is essential to a successful test. Emotional excitement from fear or other causes will give misleading results.

A device is placed over the mouth. The nose is compressed so that the breathing takes place through the mouthpiece, which is connected by a tube with a tank containing oxygen.

The amount of oxygen consumed per minute is exactly determined. If more oxygen per minute is consumed than is the average amount, it is interpreted as indicating increased metabolism. That is what happens if there is disease of the thyroid gland, with an increased secretion by this gland.

In other thyroid disturbances there is a decrease in the amount of thyroid secretion. Then the "metabolic rate," as it is called, is lower than normal.

When the test has been completed, the readings are compared with those of a normal or average individual of the same height, weight, age and sex. Certain allowances for error are made in checking up on the test.

It has been found that the basal metabolism varies chiefly in proportion to the surface area of the body. The basal metabolic rate is higher in men than in women. It normally decreases with age and usually increases from 20 to 50 percent during fevers. It is increased, too, in certain blood diseases, in severe diabetes, in marked anemia and in phosphorus poisoning. In high altitudes it is greater than in low.

Reduced basal metabolism occurs when there is diminished thyroid secretion, as is observed in a disease called "myxedema." This is found in children, when it is spoken of as "cretinism." Prolonged starvation, as well as chronic alcoholism, produces a lowered metabolic rate.

The test is highly technical. It is of value only when considered with clinical or other physical findings. It aids the physician to locate difficult and obscure ailments. It possesses no curative value and should only be considered as one means of proving or disproving certain conclusions as regards health.

(Copyright, 1932, King Features Synd., Inc.)

Contract Bridge

HOW TO PLAY and HOW TO WIN

By JOSEPHINE CULBERTSON

A Liability or an Asset

Length in a suit bid by opponents is a distinct liability if the hand is played at a suit declaration, as it probably makes certain that the opponents will cash top cards in that suit and also win a trick by ruffing. This liability can often be converted into an asset if the hand is played at no-trump, as the hand below, played in a Duplicate game at the Wissahickon Club in Philadelphia, discloses.

West—Dealer.

Both sides vulnerable.

	♠ 3 2 ♡ A 10 5 ◇ A J 10 7 4 ♣ 10 3 2	
♠ Q 9 8 7 ♡ J ◇ K 9 3 ♣ A K 8 7 6	North West East South	♠ 6 5 ♡ Q 9 8 7 6 4 3 ◇ Q 6 5 ♣ J
	♠ A K J 10 4 ♡ K 2 ◇ 8 2 ♣ Q 9 5 4	

The hand was played at spades at most of the tables in the room, and, as will be noted, 8 tricks is the maximum to be made at this declaration, as East must make a ruff on the third round of clubs, West must make the Queen of spades, and the Declarer must lose a trick in diamonds as well.

At one table, however, the bidding went as follows:

West	North	East	South
1 ♣	1 ◇	Pass	3 NT
Pass	Pass	Pass	

South, in this instance, realized that his partner was strong, or he could not otherwise have made a vulnerable Overcall. At the same time, he appreciated the fact that against a vulnerable Opening bid, it would be extremely difficult to develop 10 tricks at spades. The club holding was a burden at a suit declaration. At notrump, it was a distinct asset, as one of the clubs, at least, must develop into a trick-winner, while at spades it was well-nigh certain that no club tricks could be developed.

Thus reasoned, South's bid of three notrump was very fine, and it was no more than his due that he should have been rewarded with that dream of all Howell match point players—top on the board.

TODAY'S QUESTION

How are tricks won by revoke penalty scored?

Answer:—The opponents of the revoking side take two tricks for the first revoke, and one more trick for each additional revoke, except that no part of the penalty can be taken from tricks won before the revoke by the revoking side. That is, if the revoking side does not win the trick in which the revoke is made, or any subsequent tricks, there is no penalty. Tricks collected in penalty are scored by the opposing side exactly as though won in play—to complete contract or as overtricks.

(Copyright, 1933, King Features Synd., Inc.)

Nancy Page Quilt Club

By Florence La Ganke

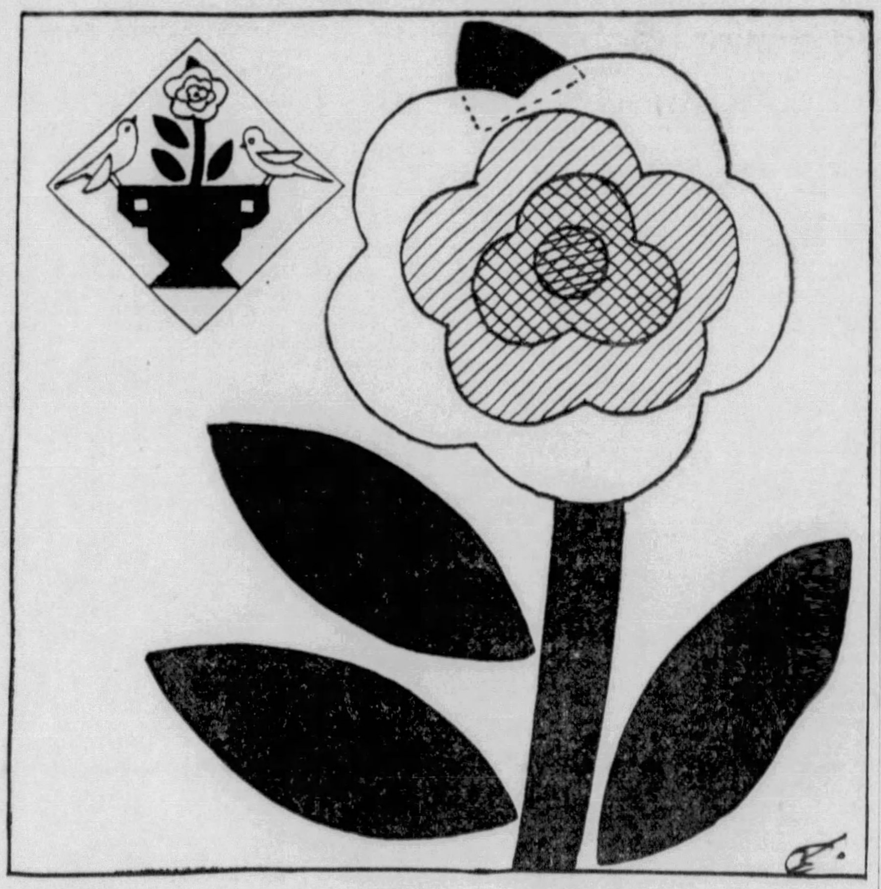

Garden Bouquet Quilt -- Block 15 -- Rose

A DIRECTION LEAFLET that will add in making the garden bouquet quilt will be sent free to any reader sending a stamped, addressed envelope to Nancy Page in care of this paper.

Loud acclaim greeted the fifteenth flower in the Nancy Page garden bouquet quilt. "I am so glad you have put in a rose, Nancy. I was wondering when we would have the sweetest of all flowers."

"I gave you a wild rose earlier." "We know that, but we wanted to make a double rose, one with lots and lots of petals."

"Well, here you are, three sets of petals, all curved and scalloped. I hope you have fun making this flower."

There was no question but that the members expected to have fun, if the zest with which they attacked the new pattern was any indication.

The zinnia had had numberless petals to be sure, but they had not minded making that design. In the zinnia the colors had grown darker toward the edges. In the rose the process was reversed and the innermost circle was the darkest.

Some members chose three shades of rose. Others made a yellow rose and still others had a rose shading from near white to blush pink. It is all a matter of choice and of the scraps of material which one has on hand.

This flower, like the zinnia, is best made of plain material. The figured designs fit in better with flower patterns which are not complicated as the rose.

This pattern differs from any of the rest in that it shows a tip of green leaf above the rose and has three perfectly good leaves growing from the stem. It is a tricky block to make, but a beautiful one when finished. After the color scheme has been decided then the method followed is the usual one.

Cut the pattern, with its accompanying directions, from the paper. Make a light tracing on the white triangle of the flower and leaves. This white triangle is 12½ by 12½ by 17½ and is seamed along the 17½-inch length to the same length of the pieced urn block. The birds and flowers are appliqued onto the upper triangle.

If desired, plan to raise the flower by lengthening the stem slightly. This does not crowd the birds too closely to leaves. In the paper pattern it is necessary to shorten stem because of lack of space. This is not true in the actual quilt.

Trace the pattern onto lightweight cardboard. Put the original in the Nancy Page quilt scrap book for safe keeping.

Cut the cardboard pattern into its pieces. In making the rose it is wise to follow the same procedure as suggested for zinnia—let the bottom petals of rose be cut in one piece and overlap the second and third series on that. This keeps the shape better than if the pieces are cut as discs.

In cutting the material be sure to allow one-quarter inch on all sides for turning under. After the raw edges are under, baste, press and pin in place on the white triangle following the faint tracery.

Applique with hemming stitch. Crayon may be used and pressed in with hot iron. Outline stitch is suggested, but not advised. Buttonhole applique may be used, in which case cut pieces the exact size as given in pattern. The buttonhole covers the raw edges.

(Copyright, 1932, Publishers Syndicate.)

BACK BLOCKS SUPPLIED

In the event you have missed any of the Garden Bouquet Quilt blocks previously published in this paper, please send 10 cents for each block missing. Also inclose stamped, addressed envelope. Address Nancy Page, care of this paper.

Household Hints

To remove rust marks from steel knives, rub them with a slice of raw onion just before polishing.

When boiling green peas try putting in a tablespoonful of sugar and a couple of lettuce leaves. They will be much improved.

Heart of a Wife

Continuation of Love's Reawakening

By ADELE GARRISON

Marion's Copy of the Code Is Found

I had heard Marion and Carolyn declare with admiration, tinged sometimes with chagrin, that "Mrs. Barnes knew her onions, fried — creamed — AND boiled."

I subscribed to their opinion when the astute mistress of Whitney Hall returned from her search of Marion's room; for no sooner had she entered her sitting room, where I was standing, than she drew from a large shopping bag not only the original code book Marion and her mother had written years before, but another small book which, when I opened it, proved to be the copy I had suspected Marion and Carolyn of making and carrying to school with them.

"They had it fastened on the bottom of their chiffonier, with tapes drawn crosswise over the book and tacked at the corners to the wood," she said. "They must have turned themselves into circus acrobats each time they slid it out of its protecting tapes and back again, and they must have consulted it frequently, if Marion was enabled to do so clever a piece of work with it."

I was looking at her with frank admiration.

"May I take off my best chapeau to you?" I asked. "Never in the world would I have thought of turning a chiffonier upside down as you evidently have done."

"If you had been the head mistress of a girls' school as many years as I have," she returned with a whimsical smile, "you would be prepared to strip the paper from the walls, and take up flooring, if other hiding places failed when you were hunting contraband. But I am glad to have found this. It will reassure Marion's mother, won't it?"

SURPRISING NEWS

"Indeed it will," I said earnestly. "She was afraid Marion might have been mistaken in some of the intricate parts of her code because it has been so long since she and her mother wrote it. But this copy will convince her that Marion has been studying it very recently, and we shall be able to rely upon what Marion is telling us. I think I will take it down to Lillian at once. There have been no developments worth mentioning during the day, I assume."

"No, except a story that one of the maids brought in about a Chinese man who walked slowly past the school today, looking inside the grounds as if he were searching for someone; but I do not think it is important, for any visitor to the village who has heard of the school always comes up and walks around it, sometimes coming inside and asking to look through the buildings. We have had visitors from all over the world.

"I should not have mentioned so trivial a thing save for the fact that you wished us to note every stranger who came near the place. Why, Mrs. Graham, what is it?"

For I had put one hand behind me and was groping blindly for a chair. My throat was constricted, and I felt as if my veins held ice water.

A Chinese! Was it possible that the two girls had fallen into the hands of the band who had held us of the farmhouse in terror until Lee Chow and Hugh Grantland had freed us of them?

MAID SUMMONED

In the panic into which the very mention of Chinese had thrown me I lost all common sense, and it was a full half minute later before I realized how ridiculous was my theory.

And yet, score myself as I would for my folly, there was upon me the conviction that in some way the Chinese who had walked past the school was connected with the spiriting away of Marion and Carolyn.

But, I asked myself sternly, what could I do about it? No one of our men would be within consulting distance for hours. Suddenly, as if driven by something outside myself, I looked at Mrs. Barnes and answered her solicitous query.

"Forgive me," I begged. "I shall have to explain later why your mention of a Chinese so affected me. But—would it be possible for me to talk to the maid who saw this Chinese?"

"Indeed you may," she said briskly, and without so much as an inquiring lifted eyelid she rang the bell, and when Lucy, the lame maid who, she had said, was her most trusted servitor, came in, she spoke to the girl with kindly encouragement, yet firmness.

"Lucy, will you tell Mrs. Graham all you observed about the Chinese who passed the school today? Don't omit anything."

(Continued Tuesday.)

(Copyright, 1932, King Features Synd., Inc.)

Correct Manners

By MRS. CORNELIUS BEECKMAN

Party Invitation

Dear Mrs. Beeckman:

I have recently come home from the hospital and I intend to have a "Welcome Home" party to show my appreciation to all of the young friends, ages 18 and over, who visited me while a convalescent at the hospital.

1—Would it be advisable to invite them by telephone or should I write a short note?

2—Since I am not accustomed to writing invitations, will you please write one for me?

3—How long shall I wait before I mail the invitations?

This is a fine idea for a party, and I'm sure that your guests will welcome the opportunity of welcoming you back and of offering their congratulations and best wishes.

1—Telephone invitations are all right for those occasions when there isn't time to write notes, but the written invitation, to my taste, carries far more graciousness and charm than the telephoned one.

2—For these notes get some conventional double - sheeted letter-paper, white or very light gray, and of good texture. Don't, please use the lined, one-sheet paper on which you wrote to me. Then the note to read something like this:

Dear Mary:

I'm so happy about being back from the hospital that I want to celebrate this happiness by inviting some friends to come in for a most informal evening, on Tuesday, the first of January, about eight o'clock. And you will come, won't you? Do say "yes"!

Dearest wishes to you, and do come.

Cordially yours,

3—Send your invitations about ten days before the date of your party.

(And may I add that I'm glad, too, that "Happy Days Are Here Again" for you?)

(Copyright, 1932, King Features Synd., Inc.)

The Beauty Box

By HELEN FOLLETT

To top off eye shadows there should be a faint line of dark mascara placed along the line of lashes on both sides. If a girl is going in for the new style of complexion scenery, she'll omit rouge, tone down the vivid lipstick, concentrate on eyebrows, eyelashes, eyelids. Shadows come in grey, lavender, brown, green and blue.

Reducing is no great hardship, merely a matter of self-discipline and self-denial. Plump ladies have a liking for those foods that build adipose tissue, a weakness that can be overcome. They may eat lean meats, poultry, vegetables that grow above ground, green salads, all fruits except bananas and alligator pears, and not add an ounce to weight. They will, in fact, drop a pound a week if they will avoid fats, starches and sweets, take tea and coffee clear.

Fashion Flashes

By ALICE ALDEN

Go to dinner wearing one of the new two-fabric, two-color dinner frocks. A new model has the skirt and twist-about girdle of black satin with wide-shouldered, square-necked blouse of flesh-colored velvet.

Strange partnerships in the fabric world are apparent this winter. A coat of black woolen with a rough, rustic weave and surface has all-round edgings of white ermine with ermine revers, notched and tailored.

(Copyright, 1932, King Features Synd., Inc.)

FREE
A BOTTLE OF
Collins
DRY
GINGER ALE
WITH PURCHASE OF
TWO BOTTLES OF
TOM COLLINS JR
Pep things up with "big shots" of these two "Big Shots."
They are full of life and snap—"all set and rarin' to go!" Good mixers in any crowd.
You'll be grateful for this introduction to these two friendly companions.
Tom Collins Jr.
THE LIFE OF THE PARTY

HOLLYWOOD :-: Stories About Screen Stars :-: REVIEWS :-: Critics Report On Films :-: AMUSEMENTS

Miss Landi Definitely Set To Act With Colman In 'Masqueraders'

By HARRISON CARROLL

(Copyright, 1932, King Features Syndicate, Inc.)

HOLLYWOOD, Dec. 31.

Elissa Landi stays in the Ronald Colman picture and her next part at Fox will be in Jesse Lasky's production of "The Warrior's Husband."

Settling persistent rumors of her withdrawal, the Italian-born actress reported to work yesterday on "The Masquerader" set. She found Ronald Colman suffering from a severe case of laryngitis, but the scenes between the two finally will get under way as soon as he has recovered.

The news of her next Fox assignment comes as something of a surprise, because Lasky was thought to be carrying on successful negotiations to borrow Katharine Hepburn for "The Warrior's Husband." It was in this play that the new RKO star made her big hit on Broadway.

Miss Landi

Observe that Fox has completely abandoned its early policy in relation to Miss Landi. At first they sought to feature her in exotic roles. Recently, however, they loaned her to Paramount to play the Christmas girl in "The King of Kings." Now, in "The Warrior's Husband," she essays comedy.

* * *

Take it from Douglas Fairbanks, the English sense of humor is much underrated. The toastmaster at a dinner recently attended by Doug in London, raised his glass and smilingly proposed:

"Our American cousins—to whom we owe everything."

* * *

Ruth Elder, recently freed in the divorce courts, has opened a flying school in Los Angeles . . . For the benefit of the Garbo fans, Greta's only message to Hollywood lately has been a Christmas card to her manager, Harry Edington. She said nothing about returning. . . . Those two musketeers, Randy Scott and Cary Grant, had Vivian Gaye and Sari Maritza to Arthur Lubin's party on Christmas morning . . . Among things to cheer about, Lee Tracy's performance as the super press-agent in "The Half-Naked Truth" . . . Kate Smith's mother arrived here Christmas eve for a two weeks' visit with the song star . . . A look-in at the Cocoanut Grove the other evening discovered Polly Ann Young with Dick Powell and Sister Sally Blane with Tommy Lee. Where was Billie Bakewell? . . . George Raft will be getting in here today, and Paramount is prepared to greet him like a prodigal son.

Miss Garbo

* * *

British-made picture, "The Rome Express," which has been drawing so many raves from returning travelers, will be released by Universal in this country. Oddly enough, its two principal players, Esther Ralston and Conrad Veidt, both are Universal alumni . . . Two girls and two young men tried to force their way into Fifi Dorsay's house on Christmas. They broke a back window with a broom . . . Looks now as if Lillian Bond can't make up her mind between Bill Rankin and Ralph Farnum.

Miss Ralston

* * *

Writing from the Hotel Majestic in Berlin, Tom Reed reports he has been signed to do the story for "S. O. S. Iceberg," the picture that Universal sent Dr. Arnold Fanck to Iceland to photograph. The expedition got some marvelous material of falling icebergs, hand-to-hand fights with polar bears, airplane crashes, but uncertain shooting conditions prevented it from following any set story. This will be written by Reed and the tie-in shots will be photographed in Switzerland. Only Hollywood actor to appear in this film is Gibson Gowland.

Fredric March used to pose for Howard Chandler Christy, Neysa McMein, Charles Dana Gibson and Norman Rockwell.

THEATER CLOCK

NIXON: Mary Boland in musical revue, "Face the Music." Daily at 8:30 p. m. Matinee Saturday, 2:30 p. m.

PITT: George Sharp Players in comedy, "Twin Beds." Daily at 8:30 p. m. Matinee Saturday, 2:30 p. m.

PENN: Norma Shearer, Clark Gable in film, "Strange Interlude." Today at 10 a. m., 12:20, 2:45, 5:05, 7:30, 9:45 p. m., and 12:10 a. m., January 1.

STANLEY: Barbara Stanwyck in film, "The Bitter Tea of General Yen." Daily at 11:14 a. m., 1:24, 3:34, 5:44, 7:54 and 10:04 p. m.

WARNER: William Powell, Joan Blondell in film, "Lawyer Man." Daily at 11:00 a. m., 12:57, 2:54, 4:51, 6:48, 8:45 and 10:42 p. m.

DAVIS: Richard Dix in film, "Hell's Highway," and Slim Summerville, Zasu Pitts in film, "They Just Had to Get Married." Alternating today at 11:30 a. m., 12:46, 1:55, 3:20, 4:29, 5:44, 7:03, 8:28, 9:37 and 11:02 p. m.

FULTON: June Clyde in film, "Thrill of Youth." Daily at 11:16 a. m., 1:05, 2:56, 4:47, 6:38, 8:19 and 10:10 p. m.

SHERIDAN SQUARE: Gary Cooper in film, "If I Had a Million." Today at 12:26, 2:39 and 4:28 p. m. Beginning at 6:30 p. m., five-hour continuous bill with no repetition.

ENRIGHT: Clara Bow in film, "Call Her Savage." Today at 12:49, 2:44 and 4:39 p. m. Beginning at 6 p. m., five-hour continuous show with no repetition.

AVENUE CINEMA: Nature picture, "Isle of Paradise." Daily at 12:05, 2:05, 4:05, 6:05, 8:05 and 10:05 p. m.

ACADEMY: Burlesque, "Kris Kringle Girls." Daily at 2:15 and 8:15 p. m.

Ralph Morgan Has Part In 'Road to Heaven'

Ralph Morgan, stage performer, has been engaged by Fox for an important role in "Road to Heaven," in which Boots Mallory, Alexander Kirkland and Irene Ware have leading parts.

WILL ROGERS SAYS

BEVERLY HILLS, Cal., Dec. 31.

To the Editor, Sun-Telegraph:

Say, good joke on us, we thought Congress had adjourned and here they are in session. Now that's the kind of Congress we want, one where we don't know if they are in session or out of session.

Will Rogers

See where Insull is going to do like a movie star. He is going to make a "personal appearance" tour all over Europe. France loaned Austria almost as much as she was to pay us, but she is helping four or five of those little nations. They don't have to pay her back till the next war. You see, in Europe they are already choosing sides. On account of the depression France can get a lot of nations signed up mighty cheap now.

Yours, WILL.

(Copyright, 1932, McNaught Synd., Inc.)

Comedy

Anny Ondrae is featured in "Lach Ges" (Laughing Gas), opening Monday in the Avenue Cinema.

Plays and Players

By WILLIAM J. LEWIS

In the Davis and Regent today there are two new screen features that will continue for a week. They are Richard Dix in "Hell's Highway" and Slim Summerville and Zazu Pitts in "They Just Had to Get Married."

* * *

Clara Bow, in "Call Her Savage," will be the Enright screen feature today, Monday and Tuesday.

* * *

In the Sheridan Square, for three days, including today, the screen attraction will be "If I Had a Million," with Gary Cooper.

* * *

Margaret Anglin, as guest star in the Pitt, will open a week's engagement in "The First Mrs. Fraser" Monday afternoon.

* * *

"The Student Prince" will open Monday in the Nixon for three night performances and a Wednesday matinee.

* * *

"Lach Ges," German comedy film, will begin a week's engagement Monday in the Avenue Cinema.

Lovely New Portrait

Camera study of Marion Davies, Metro-Goldwyn-Mayer star whose last appearance on the screen was in "Blondie of the Follies."

Broadways Of the World — All in a Day

By Mark Hellinger

HOTEL DE PARIS, MONTE CARLO.—It is now about 3 o'clock in the morning and I want to get this column off my chest before I hit the hay for a little sleep. I only arrived here an hour and a half ago, but I've already had more fun than my entire trip afforded me before I landed here. You know where, of course. In the gambling casino.

It was about a quarter past one when the train from Marseilles puffed into this glorious spot. From all I'd heard and read about Monte Carlo, I had half a hunch that even the station would be filled with roulette wheels, beautiful women and handsome men who stood in line to be the next to shoot themselves.

Accordingly it was something of a disappointment for me to find nothing at the station except the hotel omnibus and one lonesome horse cab. For all the gaiety I could see, I might as well have been on the station platform at Rhinebeck, New York, on a Sunday night in the dead of winter.

But was I worried? Not me. I hopped into the bus and urged the driver to step right along. I knew full well that, before I had ridden far I would come in contact with all the gaiety and danger and romance for which Monte Carlo is so justly famed.

Stories, I knew, were to be had here by the dozen. Big yarns—and big flies—were all around me. I had visions of Judge Crater and Dorothy Arnold driving by in a car that was being driven by Charley Ross. That's what the Monte Carlo build-up had done to me.

But no. Nothing happened. When I walked into the lobby of this hotel—one of the finest establishments in the world, by the way—there wasn't a soul to be seen. More, it was a somewhat sleepy night manager who greeted me and showed me to my rooms, and an even sleepier porter who deposited my luggage between moans and grunts.

"Is the casino still open?" I asked the manager. "Have I time to lose a little money before I go to bed?"

He glanced at his watch.

"Yes," he replied, "You still have about 25 minutes before they close for the night. You'll find the casino directly across the way. Right over there."

I thanked him. He was about to leave when I asked him one more question.

"Tell me something," I requested. "I've always heard that Monte Carlo was the gayest place in the entire world. How come there's nothing stirring at 1 o'clock in the morning?"

He shrugged his shoulders.

"It is because, sir," he returned, "you have arrived at the wrong time. Monte Carlo is not yet in season."

I barely refrained from tossing a bottle of seltzer at him. Not yet in season! I've heard that phrase in every town I've visited thus far—and I can tell you that I'm getting pretty sick o' it. I haven't a doubt in the world that, if I get killed somewhere along this trip, St. Peter will be standing at the pearly gates with his arms crossed.

"You'll have to go below, young man," he will undoubtedly say. "The season hasn't started here yet!"

A description of the casino itself I will save for another column. Sufficient for the moment to relate that I marched through the historic portals a few moments later and checked my hat in the enormous coatroom. Here, as in other foreign spots, they take no chances that you'll come out broke. They collect one franc in advance before they'll give you a check.

After displaying my passport and paying 10 francs for a visitor's card, I was permitted to enter the gambling salon. I learned later that this spot is called the kitchen and is held in disdain by the bigger gamblers, who use the private salon in the rear. Only the common people gamble in the kitchen. But as long as both spots used common dough, it was okay with me.

I marched up to an attendant. He might have been a duke or a prince, but he looked like an attendant to me.

"Pardon me, monsieur," I smiled. "But where are the crap tables in this joint?"

His eyes opened wide and he began to back away.

"Crap tables?" he repeated vaguely. "Crap tables? I am quite positive that monsieur has made a slight mistake. Crap tables, indeed!"

By that time, he had backed half way down the room. So I gave him up as a bad job. Time was growing short so I walked to a change window, bought myself about $40 worth of 20-franc chips — roughly, about 80 cents a chip — and looked around for a spot at one of the large roulette tables.

I found me a place between two old ladies who looked as though they hadn't been out for air in two weeks. And I tossed two chips on number 17. I had to stand up to do the tossing, and one of the croupiers glared at me. He handed me a little stick and made a long speech in French. I gathered that he wanted me to use the stick the next time instead of getting up.

All of which was bad news to me. Around the American roulette wheels the only sticks that are used are in the hands of the croupiers. At least, around the wheels I've played. But over here everybody gets a stick—and it takes practice to know how to handle them.

I tried the stick on the next spin, but then I gave it up. I gave it up because, in pushing my chips in the direction of number 7, I knocked half the bets on the board out of position. The old ladies began to screech in my ear. All the croupiers glared at me again. A bewhiskered player across the table growled at me in German. It was almost embarrassing.

On the next few spins, I asked no questions. I put the stick in the lap of one of the old ladies and deliberately arose to make my bets on and around number 17. By this time, however, both the croupiers and the players were more amused than indignant. Every time I got up to bet they laughed openly. Even the attendants gathered around to watch the fun. They were deliberately sneering at this dumb American who couldn't even handle a croupier's stick.

I finally grew too nervous to continue. The thing was getting on my nerves. I took all my remaining chips, got up once more to an accompanying raspberry and put the lot of them on 17. The wheel was spun. And number 17 came home!

The entire table gasped. One old lady put a withered hand on my shoulder. Two attendants leaped forward to light my cigarette. One croupier counted out some 6,000 francs and pushed them in my direction. The amused smiles were gone completely. Another croupier leaned forward.

"From now on, sir," he said respectfully, "may I have the pleasure of betting for the gentleman?"

I got up from the table.

"Yes," I replied, "but not with my chips. I'm 5,000 francs to the good—and I'm blowing the joint right now. Good night—and 'ha-ha' to you."

A moment later I was gone. They'll probably win back the money tomorrow. But they can never take away the kick I got tonight!"

(Copyright, 1932, Daily Mirror, Inc.)

Nils Asther Clicks in Stanley

By MANUEL M. GREENWALD

Led by the quietly moving performance of Nils Asther, "The Bitter Tea of General Yen" is bringing to the Stanley screen the fragrance of delicate Oriental romance, an enjoyable drama fashioned from the war-torn ugliness and cherry-blossom loveliness of stoical China.

It has been intelligently formed from the contrasting philosophies of East and West, and presents them in a story of power and touching sympathy. This General Yen is a definite character, cultured, exquisitely polite and Socratic in the drinking of his fatal cup of hemlock. His fate is at all times obvious, yet the manufacture of "The Bitter Tea of General Yen" has been so judiciously handled that the entire film swims easily to an effective conclusion.

The dialogue is simple yet impressive, but the greater portion of this picture's stature is directly responsible to Mr. Asther. The support from Barbara Stanwyck and Walter Connolly leaves little to be desired, for they seem conscious at all times that this drama is not one of ordinary difficulties, but a picture of the barrier between races.

"The Bitter Tea of General Yen" is a beautiful example of cinematic architecture, darting from flames and bombs to a yellow moon on a Chinese river, from human chaos to the fragile charm of Oriental splendor. One scene upon another contains an individual essence that thrusts itself upon you with decisive force.

You will enjoy this film for its dramatic excellence, for its ingratiating acting and fertile theme. It has not swayed from its purpose, offers no apologies for conditions. But you will taste every drop, right down to the dregs, of "The Bitter Tea of General Yen."

Among the supplementary short subject is a new type news-reel, visualizing the gossip of the Broadway "columnist." Leo Donelly does the chattering and views include Harry Thaw and Evelyn Nesbit years ago and now. Its novelty appeals.

Academy Bills Big Show

One of the biggest and most elaborate burlesque shows ever to be offered here in a New Years Night special performance will be given when "Scrambled Legs" a combination of musical comedy and burlesque, opens a week's engagement in the Academy with a midnight show New Years night. This will begin promptly at midnight. Folowing the midnight show, a second performance of "Scrambled Legs" will be given at 3 o'clock Monday morning. This is the Academy's annual Milkman's matinee.

Heading the list of performers is "Jacquette," Egyptian dancer. Supporting her will be two other feminine dancers, Mary Murray, blonde and France Miley, a platinum blonde. They will dance on stage and the illuminated runway. An ensemble of 18 dancing girls will surround them.

Manager George Jaffe has engaged several vaudeville acts and specialty attractions for his holiday show, one of the biggest to be attempted in the Academy. Reservations are being received at the box office.

Dance

Tommy Christian will direct the dance orchestra at the New Years Eve ball of the Anatole Club in the Hotel Schenley.

Powell Fine In Warner

By WILLIAM PFARR

William Powell does excellent work in the new picture in the Warner, "Lawyer Man." For one thing, he is not allowed to be imperturbable more than 10 per cent of the time—and it is certainly refreshing to see Mr. Powell being something other than imperturbable.

It is surprising, too, that Powell can play any other role. But he can. In the Warner he plays an East Side New York lawyer convincingly. Along about the second reel he graduates uptown, where he has a few imperturbable moments, but the fadeout has him back on the East Side.

A bouquet for Powell, another for his secretary, played by Joan Blondell, and there's not much else that can be said for the picture. In its minor detail the picture is careless and the story could have been better.

The picture is not a courtroom tale which belongs in the cycle started by Warren William and John Barrymore. That is, little of the action takes place in the courtroom. It concerns an honest East Side lawyer who dedicates himself to the service of the people, but meets up with complications when he runs up against the political bosses.

The supporting program is much above the average. The newsreel is good, the Mills Brothers sing "Dinah" and the audience liked the burlesque mellerdrammer.

O'Neill Play Is Bargain In Penn

By GEORGE SEIBEL

Psychoanalysis on the bargain counter; Havelock Ellis in remainder lots! Freud in the Five and Ten! That is what brought an overflow audience to the Penn Theater yesterday, for "Strange Interlude" was on the screen at popular prices.

Mr. Seibel

The O'Neill nine-act dramatic sea-serpent has been trimmed down to Hollywood size—some of the bitterest pathological pills have been sugar-coated—and there is a real regatta along with other scenic and pictorial bits that would not be possible in library or parlor settings.

As for the famous asides, which are no different from those in "Hamlet" or "East Lynne," they have been left in, much abridged, and are heard without the characters moving their lips. Sometimes the effect is puzzling, as if some one else were speaking and the person on the screen listening, but generally the progress of the story is clear enough after the audience has the key to the mystery.

Clark Gable is the Doctor and Norma Shearer is Nina Leeds. He is not the greatest actor since Garrick. Miss Shearer is a very agreeable actress who barely suggests storms of passion and deeps of desire. Alexander Kirkland and Ralph Morgan are the other two corners of Nina's triangle, and are acceptable. On the whole, the picture is a valiant attempt to perform the almost impossible and almost performs it.

One of the funniest comedies Charley Chase has ever been concerned in and another delightful Walt Disney Christmas cartoon round out a very satisfactory program. Eugene O'Neill for the million—who says the cost of living isn't coming down?

British Actresses Are Given Contracts

Una O'Connor and Merle Tottenham, two British actresses who were brought from London to Hollywood to play their original Drury Lane roles in "Cavalcade," the Fox film version of Noel Coward's famous play, have been given long term contracts by Fox following the completion of their work in the Hollywood production. No assignments have been given either of the two yet.

FILMLAND

FULTON
TODAY THRU WEDNESDAY
Youth's Frenzied Desire To Sample Every Wild Sensation
"The THRILL of YOUTH"
JUNE CLYDE · ALLEN VINCENT · MATTY KEMP
EXTRA! EXTRA!
All Seats 40c
—SPECIAL—
MIDNITE SHOW
TOMORROW NIGHT
A Glorious Preview of
"UPTOWN NEW YORK"
By the Author of "Bad Girl"
with JACK OAKIE and STAR CAST

AMUSEMENTS

DUQUESNE GARDEN ICE SKATING
2 P.M. & 8 P.M. CHILDREN SAT. 10A.M. MAT. 25c NITE 55c
Sunday, Midnight—Jan. 1st.
Special New Year's Session.

PITT BOX OFFICE OPEN 9 A. M. PHONE AT. 7344
GEORGE SHARP PLAYERS Presenting
"TWIN BEDS"
NEXT WEEK!
Famous Dramatic Star
MARGARET ANGLIN in 'THE FIRST MRS. FRASER'
Mats: Mon. (New Year's), Thurs., Sat.
Midnight Performance Sunday

FILMLAND.

LOEW'S & UNITED ARTISTS PENN
NOW First Time At Popular Prices 25c to 12:30
NORMA SHEARER
CLARK GABLE
in the M-G-M Hit
'STRANGE INTERLUDE'
GALA JUBILEE CELEBRATION TONITE
NEXT FRIDAY!
HELEN HAYES
GARY COOPER
—IN—
"A Farewell to Arms"

AMUSEMENTS.

NIXON—Mat. Today 2:15
TONIGHT 8:15
IRVING BERLIN'S GREATEST MUSICAL COMEDY REVUE
MARY BOLAND in FACE THE MUSIC
with A HUGE CAST OF BROADWAY FAVORITES and ALBERTINA RASCH GIRLS
All Nites 50c to $3.00 Plus Tax
Wed.-Sat. Mats. 50c to $2
No Advance In Prices New Year's Eve

3 DAYS, JAN. 2-3-4 MAT. WED.
The STUDENT PRINCE
NIGHTS 50c TO $2.00—PLUS TAX
MAT. 50c TO $1.50—PLUS TAX

3 DAYS, JAN. 5-6-7 MAT. SAT.
Blossom Time
NIGHTS 50c to $2.00—Plus Tax. MAT. 50c to $1.50—Plus Tax

ACADEMY— 2:15 8:15
Extra—2 Big Peppy Girl Revues—Extra
"KRIS KRINGLE GIRLS"
Midnite Shows New Years, 12:01 & 3 A. M.
Tickets Now on Sale at Box Office. At. 4882

FILMLAND.

25c WARNER BROS. DAVIS 1000 SEATS 30c
TO 6 P. M. SATURDAY 25c TO 1 P. M. EVENINGS
STARTS TODAY
FIRST RUN FEATURES
The truth about chain gangs!
HELL'S HIGHWAY
With Richard DIX
TOM BROWN
ROCHELLE HUDSON
Also On Same Program
ZASU PITTS
"SLIM" SUMMERVILLE
—IN—
"THEY JUST HAD TO GET MARRIED"
Same Show Starts Today
25c TO 6:30 EAST LIBERTY REGENT

TODAY'S NEIGHBORHOOD THEATERS

NORTH SIDE
HIPPODROME—Sally Eilers in "Hat Check Girl."
GARDEN — Richard Cromwell in "That's My Boy." Also shorts.

BELLEVUE
BELLEVUE—Pat O'Brien in "Air Mail."

BRUSHTON
BRUSHTON — Boris Karloff in "Mask of Fu Manchu" — also shorts.

EAST LIBERTY
TRIANGLE—Tim McCoy in "Shotgun Pass." Also "Last of the Mohicans."
LIBERTY—Clark Gable in "Red Dust."

WILKINSBURG
REGAL—Boris Karloff in "Mask of Fu Manchu."

MT. OLIVER
HARRIS — Joan Crawford in "Rain."

FILMLAND

New Year's Eve Jamboree Tonite
STANLEY, WARNER, DAVIS
8-HOUR CONTINUOUS SHOWS
ENRIGHT, SHERIDAN SQ.
NEW YEAR'S NITE REVEL
STANLEY, WARNER, DAVIS
Vaudeville at ENRIGHT ONLY

Warner Bros. THEATERS
STANLEY BARBARA STANWYCK "THE BITTER TEA OF GENERAL YEN"
Now WARNER WM. POWELL JOAN BLONDELL in "LAWYER MAN"
Starts Today ENRIGHT CLARA BOW IN "Call Her Savage"
Today! SHERIDANS 15 Stars! 18 Authors! 7 Directors "If I Had a Million"

Saturday New Year's Eve Jamboree
5-HOUR SHOW!
Schenley, Rowland, Plaza, Kenyon, Ambridge, South Hills, Etna and Belmar Big Vaudeville Show
Sunday New Year's Nite REVEL
MIDNIGHT SHOW!
Manor, Schenley, Regent, Cameraphone, feature pictures, Rowland, VAUDEVILLE and film, Arsenal, VAUDEVILLE and film, Belmar, VAUDEVILLE and film, Plaza, VAUDEVILLE and film, Ambridge, preview of "Lawyer Man," Kenyon, VAUDEVILLE and film, South Hills, VAUDEVILLE and film, Etna, VAUDEVILLE and film, William Penn, VAUDEVILLE and film, Ritz, Feature Film.
FOR INFORMATION CALL ATLANTIC 0100

REGENT	"They Just Had to Get Married" and "Hell's Highway"
ROWLAND	"AIR MAIL" PAT O'BRIEN, GLORIA STUART
SO. HILLS	GAYNOR & FARRELL in "TESS OF THE STORM COUNTRY"
KENYON	Joan Crawford in "RAIN"
ETNA	"AIR MAIL" On Stage: Paul Whiteman's Prize Singers
SCHENLEY	CONSTANCE BENNETT in "ROCKABYE"
MANOR	MARIE DRESSLER & POLLY MORAN in "PROSPERITY"
ARSENAL	Joe E. Brown in 'You Said a Mouthful'
BELMAR	'Sherlock Holmes' and "They Call It Sin"
PLAZA	CONSTANCE BENNETT in "ROCKABYE"
WM. PENN	"Big Broadcast" and "Vanishing Frontier"
RITZ	'ONE WAY PASSAGE' and "RENEGADES OF THE WEST"
CAMERA-PHONE	"3 ON A MATCH" and "BILL OF DIVORCEMENT"
PALACE	"LIFE BEGINS" and "DOCTOR X"
AMBRIDGE	"Too Busy to Work" and Notre Dame-So. Calif. Game
MEMORIAL	Will Rogers, Dick Powell in "Too Busy to Work"

TICKETS FOR

PITT GRIDDERS SET TO MOVE ON PASADENA TONIGHT

SUN-TELEGRAPH SPORTS

BEST IN PITTSBURGH — SATURDAY, DECEMBER 31, 1932 — NINE

SPORT COMMENT

By James J. Long

Most Items Favor Troy.
Practice Chief Factor.
New Oliphant for Army.
Triples Prove Herman.
Room for Youngsters.
Heavyweight Smoke-Up.

COAST STARS HOLD FOUR ADVANTAGES

IT HAS BEEN a long time since any football team entered a battle as important as a Rose Bowl game, with a mythical national championship at stake, as heavy a favorite as Southern California will be in next Monday's meeting with Pitt. Aside from the advantage always held by coast elevens in Rose games in the matter of climate, and that advantage is a great one, there are four good reasons why Howard Jones' machine should be favored over Pitt.

Howard Jones

First, and probably most important, is the matter of practice. The Trojans worked until December 10, the date of their final regular game with Notre Dame, and then had one week's rest before resuming practice the day after the Panthers left Pittsburgh. The Sutherlands, on the other hand, with the exception of the alumni game in the Armory on December 17, did not have their first team together a single day from November 26 until they worked out in Dallas on December 20. The first real Pitt workout was not held until December 22 in Tucson. This makes at least 14 more good practice days for the Jonesmen than for the locals.

SECONDLY, THE TROJANS will average 11 pounds per man heavier than the Panthers, according to the figures given out. This item of weight, though by no means inconsiderable, would not threaten to count so greatly against Pitt were it not for the third edge that goes along with it.

This latter edge for Southern California exists in the matter of speed. Usually, the heavier team is the slower, but in this instance, the coast stars, in spite of their greater weight, are a faster team than Pitt, this being the opinion expressed by Bill Kern, Pitt scout and assistant coach, and also by Ulhard Hangartner, another Panther scout.

FOURTHLY, THE TROJANS have the winning complex, a complex nurtured in a streak of 19 straight victories, many of them as hard won as many of Pitt's close calls.

Against all those U. S. C. advantages, Pitt can present only a high morale, pronounced by observers the highest on a Panther team in years, and the hope that the winning complex of the Jones eleven may reach a point at which it will develop into a case of overconfidence and thus prove harmful instead of helpful.

ANOTHER OLIPHANT may follow in the footsteps of the once famous Elmer as a gridiron star for Army. Marshall Oliphant, Ohio State reserve quarterback and a relative of the halfback of the same name who was an all-America choice in 1916, is considering the making of an effort to gain admission to the Military Academy at West Point. He says he is uncertain as to what his course will be, but must make a decision soon. He has one year more at Ohio State, but in order to enter West Point he would have to leave the Columbus school without completing his course, as in another season he will be past the Academy age limit—between 17 and 22. At Ohio State, Oliphant was handicaped by injuries in his sophomore season, 1931, but made an excellent showing during the last gridiron campaign. Elmer, the former Purdue and Army star, is now in the insurance business in New York.

Babe Herman

IF ANY FURTHER evidence were needed to establish the greatness of Babe Herman as a batter, it could be found in the fact that he led both of the major leagues in three-base hits for the 1932 season with a total of 19.

His nearest rival in the National circuit was Chuck Klein with 15, and Herman's mark was one notch higher than the best made in the American loop for the year, which was 18, credited to Joe Cronin, the former Pirate who is now manager of the Senators.

WHEN YOU MAKE three-base hits in a big league you're doing something. There are many practical baseball men who believe that triples are the legitimate label that signifies the great hitter.

Doubles may be bad bounders or may result from lucky hops, and home runs nowadays may be mere pop flies that clear a close barrier, but a three-base hit must be a real drive inside the park. The swat that stays inside the yard and enables the batter to make three bases against major league outfielding is a greater drive than the average home run, and as a general rule is the mightiest blow in baseball.

THE LOW PLAYER limit in the major leagues should not discourage young baseball players nor cause them to decide not to embark on professional diamond careers, in the opinion of Sidney Weil, president of the Cincinnati club. He holds that jobs are not as scarce for good ball players as they might appear to be, and goes on to show that there still is plenty of room in the big show for youngsters with the right amount of talent. Weil's argument is that no club in the 16 has more than five players who are standouts in their profession.

WEIL FIGURES THAT on the basis of five standout players on each squad of 23, there will be on each club after May 15 no fewer than 18 athletes whose jobs can be won by men of greater ability. With each club carrying 23 pastimers, there is a total of 368 jobs, but only 80 of them are filled by irremovable men.

That leaves 288 opportunity spots for other players who have ambitions to become major league performers, the Cincinnati magnate points out, and he adds that no youngster should lose sight of the many chances open to break into a big league squad. If a youth has the ability it will be recognized, and no player limit will bar his progress.

THE BROADSIDES BEING fired at each other by the Jack Sharkey and Max Schmeling camps cause only yawns among experienced followers of the fight game, who know the ways of the wily ballyhoo and smoke-up specialists.

Max Schmeling

Sharkey and Jimmy Johnston are only playing right into the hands of the other side in panning Schmeling and thus giving Joe Jacobs a chance to reply, as it will all serve to advertise the Schmeling-Baer match

BUT PERHAPS THEY figure that it will stir up interest in the heavyweight class in general and thus help the proposed bout between Sharkey and Primo Carnera. And then there's the later match between Sharkey and the Schmeling-Baer winner, which is certain to come, regardless of what either side may hand out now for public consumption. The assertion by Sharkey and Johnston that Schmeling fears to meet the former sailor, "having discovered last summer that he cannot beat the present title holder," is a laugh when you recall that Sharkey was the one to take the beating in that fight and that the decision against Schmeling was voted by nine-tenths of the critics as one of the most unjust in the history of the ring.

PANTHERS BATTLE PURDUE

TEAM PRIMED FOR STRUGGLE WITH U. S. C.

TUCSON, Dec. 31.—After a 10-day sojourn the Pitt Panthers take leave of this Southern Arizona town tonight starting out on the last lap of their long trek to the Pacific Coast and the Rose Bowl, where Monday they meet the Trojans of the University of Southern California for the national football championship.

During these 10 days spent very quietly some 13 hours' ride by crack trains from the scene of the battle, the Panthers have been basking in the Arizona sun, losing unnecessary weight and storing up energy for the hard task just ahead.

PITT TEAM READY

Coach Jock Sutherland admits that his team is as ready as it ever will be, that his players are physically fit and mentally eager for the fray, which is a little more than any Pitt team has been since the Notre Dame game way back in October.

He is going to give them a very brisk workout in the University of Arizona stadium today, a workout which he will likely make up his mind as to his starting fullback. As he plans only a 10 or 15-minute visit to the Rose Bowl tomorrow, he will have to impart the last instructions today, and hence the practice is not expected to be limited.

In Los Angeles Howard Jones is trying to get his Trojans into the right frame of mind for the game, a problem which for once will cause Jock Sutherland no little worry.

This trip to California has taken on all the aspects of a crusade and it is going to be a snarling Panther that attempts to halt the victorious march of Troy.

CAPT. REIDER OUT

Coach Sutherland declared the absence of Capt. Paul Reider from the lineup will have little effect on the Panthers' showing.

The head man said Reider was one of the best backfield men on the team, but development of Mike Sebastian since the Carnegie Tech game when Reider was injured kept the right halfback post at top strength.

Reider was primarily a blocking halfback, paving the way for the ball carriers while Sebastian is a weaker blocker but has an edge in running and passing the ball. His 45-yard run against Notre Dame for a touchdown established him as a dangerous leather lugger.

Sutherland said that under revised backfield assignments Heller goes to blocking halfback; Fullback Weinstock and Sebastian get the chief ball-carrying duties and Quarterback Hogan does the punting.

TROJANS ON EDGE

LOS ANGELES, Dec. 31.—(AP.)—The Trojans of Southern California, who face Pitt in the Rose Bowl at Pasadena in the annual Rose Tournament game on Monday, will hold their final drill in preparation for the contest in the Rose Bowl this afternoon. The physical condition of the Trojan eleven is excellent.

Coach Howard Jones frankly fears over-confidence on the part of his Trojans. He pointed out to the players the Eastern visitors have outgained the Westerners 2,969 yards to 2,397, and Pitt's opponents have piled up only 1,457 yards while teams opposing U. S. C. have gained 1,475 yards.

Southern California players do not talk back to their coach, so the athletes are discreetly silent, but outside supporters of the Trojans recalled that Pitt played one more game than Southern California, which might account for the superior yardage gained and that, regardless of the offensive efforts of Southern California's opponents, only two touchdowns have been scored against Jones' team.

SEEK TWENTIETH VICTORY

Supporters of the Trojans pointed, too, to the fact they will be out to win their twentieth straight game, no small football feat in any league, and will be charged with the responsibility of keeping their Rose Bowl slate clean. They have won three games there.

P. I. A. A. Title Court Play Set For '33

HARRISBURG, Dec. 31.—(AP.)—Continuance of the Pennsylvania Interscholastic Athletic Association's annual state-wide basketball tournament for 1933 has been assured.

A proposal to hold only district competitions was rejected, by a vote of 206 to 76, by member schools reporting to the convention during the recent Pennsylvania State Education Association meeting. Representatives of 165 schools approved creation of a twelfth district by dividing the old district No. 2. The new district, comprising Wyoming, Susquehanna, Wayne and Pike counties, is temporarily headed by C. Mitchell, principal of Great Bend High School.

BELIEVE IT OR NOT (Reg. by U. S. Patent Office) By RIPLEY

(On request, sent with stamped addressed envelope, Ripley will send proofs and details of anything depicted by him in these cartoons.)

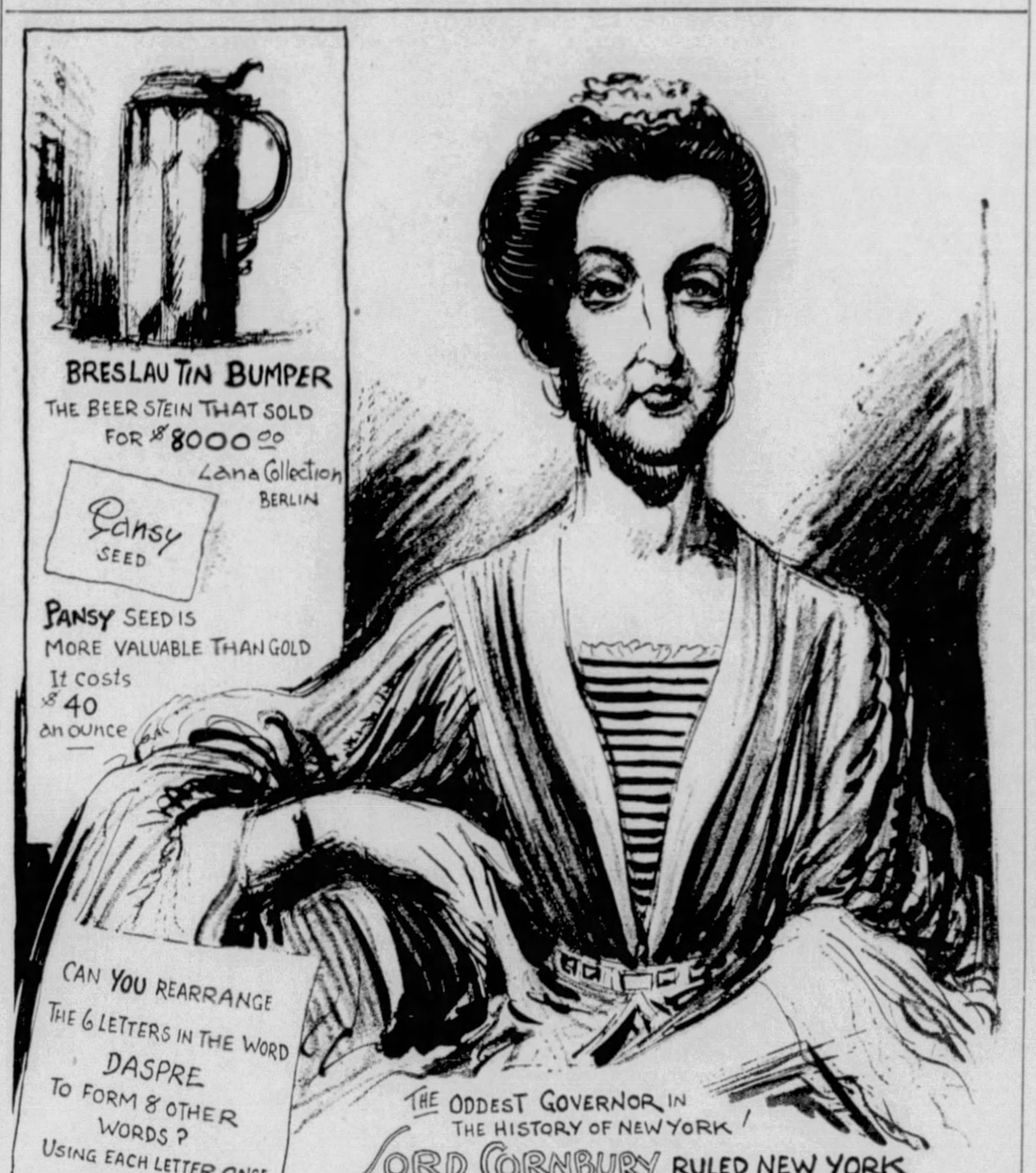
BRESLAU TIN BUMPER
THE BEER STEIN THAT SOLD FOR $8000.00
Lana Collection
BERLIN
Pansy SEED
PANSY SEED IS MORE VALUABLE THAN GOLD
It costs $40 an ounce
CAN YOU REARRANGE THE 6 LETTERS IN THE WORD DASPRE TO FORM 8 OTHER WORDS? USING EACH LETTER ONCE (Answer Tuesday)
THE ODDEST GOVERNOR IN THE HISTORY OF NEW YORK!
LORD CORNBURY RULED NEW YORK FOR 8 YEARS — IN WOMEN'S CLOTHES! (1701-1708)
12-31
©1932, King Features Syndicate, Inc., Great Britain rights reserved.

EXPLANATION OF RIPLEY'S CARTOON OF YESTERDAY: THE SNAKE BROTHER—Believing that the fate of the reptile will influence the fate of the child, little Constancio de Veyra has been given a pet snake as his twin. The reptile is given the same consideration as any member of the family, and the child has been literally reared with it. The Visayans in the village of Bato, Leyte, Philippine Islands, superstitiously regard them as brothers. However, the Orientals have not the fear and repugnance of snake that is harbored in the Occident. Constancio is the son of Mrs. Lucio de Veyra, wife of a merchant in Bato, and the family reverently observe the birthday of the unique twins on August 16 each year.

TUESDAY—MORE RIPLEYISMS.

EAST AND WEST LINEUPS SET

SAN FRANCISCO, Dec. 31.—(AP.)—With probable starting lineups set and only light, tapering-off practice sessions carded for today, the Eastern and Western all-star college football squads, which battle here Monday in the annual Shrine charity game, were reported primed for battle.

Signal drills, with attention directed to passing attacks, were the order of the day at both camps yesterday.

Scrimmage Thursday developed an Eastern casualty in Bob Rowe, Colgate fullback, who injured his neck while driving through the line. Harry Newman, Michigan quarterback, was still favoring an ankle injured in earlier action during the week. Coaches Andy Kerr and Dick Hanley, however, expect both players to be ready for the game.

The Western squad took a morning workout on the University of California field and later went on a sightseeing trip in San Francisco. Coaches Dana Bible and Orin Hollingbery said the players had learned all the plays readily.

Indications two of the West's triple threat stars might appear in the starting backfield unit came to light, although the coaches said any selections at this time were "purely guesswork."

George Sander, Washington State, and Hank Schaldach, California, may open the game at quarterback and left half, respectively.

The Western mentors said they were still experimenting with this combination, with Angel Brovelli, St. Mary's, at the right half position and Max Krause, Gonzaga, in the fullback berth.

Probable starting lineups for both teams were selected as follows:

East—		West—
Moss, Purdue	L. E.	Stone, Olympic
Wells, Minnesota	L. T.	Morgan, Oregon
Smith, Colgate	L. G.	Senn, Wash. Sta.
Gilbane, Brown	C.	Ely, Nebraska
Hill, Colgate	R. G.	Milinari, San Clara
Kurth, Not. Dame	R. T.	Johnson, Utah
Fencl, Northwest.	R. E.	Hokuf, Nebras.
Viviano, Cornell	Q.	Sander, Wash Sta.
Berry, Illinois	L. H.	Schaldach, Calif.
Rentner, N. West.	R. H.	Brovelli, St. Marys
Horstmann, Purd.	F. B.	Krause, Gonzaga

Babe Takes Swim And Breaks Up Hotel Dance

WHITE SULPHUR SPRINGS, W. Va., Dec. 31.—(AP.)—Mildred Babe Didrikson, the "one-girl track team," broke up a dance here.

Babe, here for a week's rest before starting a professional athletic career, appeared for the affair last night in informal clothes. Everybody else was wearing evening outfits. So Miss Didrikson went swimming.

Thirty minutes later the hotel pool was surrounded by those who had been dancing and the orchestra had no listeners. Babe performed for an hour.

FORMER SCHOOL CHAMPS LOSE

Braddock, W. P. I. A. L. basketball champions; New Kensington, former league titleholder and Monessen, perennial contenders for the crown, are among the scholastic teams nursing pre-New Years Day headaches today.

In games last night, Braddock was defeated by New Castle, 33 to 22; New Kensington bowed to Ford City, 32 to 21, and Monessen was downed by Ambridge, 30 to 20. The New Castle triumph was the fourth in a row for Phil Bridenbaugh's passers.

Other contests winding up the 1932 preliminary battling resulted in victories for Crafton over Ben Avon, 41-16; for Greensburg over the Alumni, 28-23; for Cecil over Bridgeville, 25-15; for McKeesport over Norwin, 31-11, and for Leetsdale over Freedom, 29-26.

In other games, Claysville defeated Central Catholic, of Pittsburgh, 33-27; Beaver Falls took Westinghouse, 27-25; Brownsville won over Farmington, 29-27; Munhall topped Swissvale in an upset, 17-15; Latrobe beat Scottdale by the same count; Oakmont defeated Leechburg, 30-15, and Canonsburg trimmed Burgettstown, 36-24.

BAUSCH WINS SPORT AWARD

NEW YORK, Dec. 31.—(AP.)—James Aloysius Bausch, of the Kansas City Athletic Club, Olympic decathlon champion and world record holder, has been awarded the James E. Sullivan Memorial medal as the amateur athlete who "has done most during the past year to advance the cause of sportsmanship."

Bausch won in a close battle of ballots with Bill Carr, crack quarter-miler of the University of Pennsylvania who climaxed a sensational year of competition by winning the Olympic 400-meter championship.

Bausch received a total of 687 votes against 648 for Carr. These two distanced the balance of the field of 10 candidates for whom ballots were cast as follows:

Ralph Hill, Oregon, second to Lauri Lehtinen, of Finland, in the exciting Olympic 5,000-meter run, 392 votes.
Mrs. Helen Wills Moody, British and French women's tennis champion, 319 votes.
Mildred Didrikson, Dallas, great all-around track and field athlete, 224 votes.
W. Barry Wood, football, hockey and baseball star at Harvard, 151 votes.
Leo Sexton, New York, Olympic shotput champion and world record holder, 116 votes.
Lieut. George Calnan, national fencing champion, 85 votes.
Ralph Metcalfe, Marquette, national sprint champion, 62 votes.
Jack Shea, Lake Placid, Olympic skating champion, 27 votes.

The award was made by the tribunal for the Sullivan medal, a group of 600 outstanding leaders in the world of sport in all sections of the country.

Bausch was a star all-around athlete as an undergraduate at the University of Kansas, competing in track, football and basketball. He turned down professional offers for two years in order to remain in training for the 1932 Olympics when he set up a new world record in winning the decathlon title.

He is the third winner of the Sullivan medal. Bobby Jones was selected in 1930 and Barney Berlinger, all-around athlete of the University of Pennsylvania, in 1931.

REVOLTA SETS COURSE MARK

MIAMI SPRINGS, Fla., Dec. 31.—(AP.)—Johnny Revolta, 21-year-old pro from Menominee, Mich., is continuing to make his presence felt in Florida's winter golf competition.

The youthful Michigan professional yesterday broke the Miami Springs Golf course record after it had been twice lowered and led the field in the first round of the $2,000 Miami Open golf tournament with a sparkling 33-33—66, four strokes under par and two under the previous course record.

Revolta, runner-up in the recent $10,000 Miami-Biltmore Open, reported his score late in the day after Denny Shute, of Cleveland, and John (Sonny) Rouse, of Chicago, had lowered by one stroke the course record of 68 established last winter by Tommy Armour.

Gene Sarazen, rated the principal threat in the tourney in the absence of Armour, last year's winner, was able to keep within final scoring honors with a 35-36—71.

Harvey Draughon, who patrols a beat for the Miami police force when he is not playing as an amateur golfer, led with two other players the simon pures in 18-hole play. The other two scoring 73's were Pete Harris, of Miami, and H. B. Rust, Jr., of Providence, R. I.

Vincent Eldred, of Pittsburgh, was up among the leaders with a 74.

Artillery Poloists Face South Park

The South Park and One Hundred and Seventh Field Artillery polo trios will clash tonight in the Hunt Armory, beginning at 8:45 o'clock, in the Pittsburgh Polo League tussle, with the Artillery forces crippled for the battle.

An injury to Lieut. Goldspinner, who suffered an eye injury, has caused the Soldiers to shift its lineup. Capt. Voltz and Lieut. Collins will alternate at the No. 2 position.

DUKES CAPTURE OPENING GAME FROM ADRIAN

The Lineup

Purdue—		Pitt—
Keller	F.	(c) Smith
Stewart	F.	W. Hughes
Fehring	C.	Cribbs
Parmenter	G.	Ochsenhirt
Cotton	G.	C. Hughes

By JESS CARVER

Having failed against the Dukes, the Mid-West hurls another basketball challenge against one of Pittsburgh's college varsities tonight as the powerful Purdue contingent, rated the most formidable court force in the Western Conference and one of the strongest in the country, meets Pitt's Golden Panthers in the Stadium Pavilion tonight.

Don Smith

Last night, Adrian College, of Michigan, was unable to hold to an early 12-point lead and eventually was whipped by Chick Davies' City Champions, the Dukes, 41 to 23.

The contest tonight will wind up the preliminary college court activities of the city, for next week Pitt, the Dukes and Carnegie Tech break out in a rash of serious action. The game is the second home affair of the season for the Panthers, who downed Georgetown in an Eastern Intercollegiate Conference tilt here some weeks back.

PURDUE POWERFUL

Purdue comes here this year with a veteran and accomplished squad, which already has been installed ranking favorite for the Western Conference title race. Led by a quartet of outstanding performers in Stewart, Kellar, Parmenter and big Dutch Fhering, and unbeaten in four games to date, including a test against Notre Dame, the Boilermakers figure to tame the Panthers tonight.

But not, growl the Panthers, without one heck of a struggle.

Pitt's court strength, which also has been more or less rigorously tested, isn't to be sneezed at. Georgetown, Minnesota and Butler have been whipped to date, the lone loss being to Northwestern, another formidable bidder for Big Ten honors.

The contest tonight brings together two of the outstanding college coaches in the game in Dr. Carlson, of Pitt, and Ward Lambert, of Purdue. Both have enviable records, are stylists of the rank and very, very determined and obsolute in their reign. They swear by Lambert at Purdue just as they do by, not at, Carlson at Pitt and in the East.

FEHRING, PARMENTER STARS

Purdue will present two of the biggest lads in their game in its starting lineup. Dutch Fehring, the center, captain-elect of the football team, stands six feet three inches in his socks. Parmenter, the veteran guard, is an inch taller and is a deadly shot. The Purdue style of play does not include him to the extent it might in its attack, but when he lets go, he seldom misses.

Keller and Stewart, the two forwards, are honeys, great offensive stars, the sort that bring delight to the heart of the coach and dismay to the ranks of the opposition.

Cotton likely will pair off with Parmenter at the other guard position, with Moore or Shaver also starting possibilities.

They are saying that Purdue should not lose a game this year, for Fehring and Parmenter are the only men on the team any where near resembling fixtures.

Dr. Carlson plans to start the same lineup that took the floor here against Georgetown. The forward positions will be filled by Capt. Don Smith and Skippy Hughes. Claire Cribbs will oppose Fehring at center and Don McCamant and Russ Ochsenhirt, a center last year, are destined for duty at the guards.

Dukes Cop Opener

The Dukes had their supporters, of which there was an encouraging number on hand, on the well-known needles last night as they staggered around for the first 15 minutes of play, permitted the Adrian passers to race ahead to a 13-to-1 lead and threaten to spoil entirely the season's inaugural as far as the Red and Blue was concerned.

Coach Davies elected to start his second team, and ordered it to play a defensive game. The reserves, composed mostly of sophomores, decided, as sophomores are wont, that they knew more than the coach and went out and tried to make an offensive battle of it. The result was that Adrian piled up a whale of an advantage.

Chick finally unblanketed his varsity, and led by Art Feldman's point-getting and Dudey Moore's

(Continued on Page Ten.)

TUNNEY REGAINS TITLE FROM GREB IN CLOSE BATTLE

K. O. CONQUEST OF CARPENTIER FOLLOWS

SYNOPSIS

In previous chapters, the author has described his career from active-fisted days as a Greenwich Village office clerk, through New York fight clubs prior to the war, his winning of the A. E. F. light-heavyweight championship as a U. S. Marine, his capturing that American professional ring title via victory over Battling Levinsky and his loss of it, badly whipped in one of the bloodiest contests ever fought in old Madison Square Garden, to Harry Greb early in 1922. After a rest and several good tune-up bouts Gene changed managers (paying Doc Bagley $5,000 for his contract and signing with Billy Gibson) and finally cornered Greb for a return bout in the spring of 1923. While training, Tunney caught the "flu," but he was determined to go through with the match. Gene and Harry are now under way . . .

CHAPTER TWENTY-THREE

After doing well for the first six rounds, I suddenly became physically exhausted. Greb relentlessly battered me about the ring from the sixth to the eleventh round. They told me in my corner I was losing, that if I wanted to win I would have to capture the remaining rounds or knock him out.

Gene Tunney

In sheer desperation I came out at the start of the twelfth and luckily hit Greb with a long right to the cheekbone that had everything I had in it. It knocked him to the ropes. He slowed up considerably. Fight, fight; hit, hit. I kept repeating to myself—and did. I was given the decision at the end of 15 rounds. It is only fair to Harry to say that there was a great deal of disagreement as to the accuracy of the decision. The judges, newspapermen and spectators were divided.

REGAINS TITLE

This rewon for me the light-heavyweight championship of America. Realizing there was some justice in Greb's claim of a bad decision, I offered him a return engagement. We got together again in December of that year—1923.

On St. Patrick's Day—March 17, 1923—Mike McTigue won a 20-round decision over Battling Siki in Dublin, Ireland. McTigue claimed the world light-heavyweight championship. Siki had won the title by knocking out Georges Carpentier. As the American champion, I challenged McTigue. He ignored me. I offered to allow him the whole purse. He refused. I then vacated the American light-heavyweight championship and declared myself a heavyweight.

I never willingly made the light-heavyweight limit again but once—that third engagement with Harry Greb in Madison Square Garden. Though I held out for catchweights, I was forced to do 175 pounds for Georges Carpentier the following year, or forfeit the match.

In this Greb contest, I decisively defeated him and was hailed by many as "A New Tunney." Again Greb put up a marvelous exhibition of courage and tirelessness, but I was coming and he was beginning to slip.

MEETS SPALLA

I now began pointing myself for bigger game. I engaged in several matches in the South and Middle West. I was increasing in weight and experience all the time. Things began to look up. In the summer I was offered a match by the promoters of Mrs. William Randolph Hearst's Milk Fund show with Erminio Spalla, European heavyweight champion who had just been deprived of a knock-out victory over Luis Firpo in Argentina through partiality by an Argentine official.

In the contest with Firpo, for which he traveled from Europe, Spalla, after hitting Firpo with a long right behind the ear and knocking him down for the full count, was severely reprimanded by the official, who threatened to disqualify him if he again struck "Little Luie" with so cowardly a punch. The publicity following this, in addition to his title of European heavyweight champion, made Spalla an attraction in New York. I had trained with Spalla while he was on a previous visit to the United States, after which he went back and won the European heavyweight championship. I felt that all he knew I had taught him and, therefore, in spite of my principle to take every opponent seriously, held Spalla rather cheaply. I believed that all I would have to do to win quickly was go out and hit him three or four straight lefts on the nose and then turn the left into a hook for the stomach—formerly his most vulnerable spot.

FOOLED BY ERMINIO

Signor Spalla fooled me. He hung my jaw on the end of a wild right swing at the beginning of the first round. It was a terrific punch and shook me up pretty badly. I no sooner realized I had been hit than another volley of blows came. Stunned again to the heels, I could not understand what was happening, so I feinted and moved around. In his next rush I saw my mistake. I was trying to pull back from long swings which came one after the other, each reaching farther until one finally landed. I received three terrific punches before discovering the error of my ways. I boxed him carefully for the rest of the round.

In the next round, as he started his volley of swings, I slipped inside and, with a pretty stiff poke to the stomach, stopped him momentarily. I repeated this several times. Spalla got confused. I then went to work slowly and especially, mixing blows to his head and body. He became disheartened. Referee Eddie Purdy stopped the match in the seventh round to save him from further punishment.

CARPENTIER GAME FOE

A month later—on July 24, 1924, I met Georges Carpentier in a 15-round match at the Polo Grounds. This was promoted by Jimmy Johnston, representing the Cromwell Athletic Club. Carpentier's showing in the tenth round was one of the finest exhibitions of sheer gameness I have ever witnessed. He rose four times after being down and almost out. He shall have my eternal admiration for his showing of courage and gameness during that round. It was one of the great rounds of modern boxing, second only to the first round of the Dempsey-Firpo fight.

Descamps, Carpentier's manager, came into my dressing-room to watch the bandages go on my hands. They were on when he arrived. He insisted they come off or Georges would not fight. I had not provided myself with extra bandages. I was furious. I refused to take them off. The deputy boxing commissioner was called in to decide whether they should come off or not. Upon learning I had no others, he advised Descamps to make a close inspection and be satisfied.

DESCAMPS USES PSYCHOLOGY

Descamps, who was somewhat of a psychologist, gesticulated and shouted. The bandages had to come off.

In the hurry to get them on again they got twisted and tangled. This probably saved Georges during the fight, for, in the tenth round when he was tottering around, my hands were so sore I was unable to put him down for the full count. I became so exhausted during this fight that I decided never again, under any circumstances, to try to make the light-heavyweight limit of 175 pounds. I determined on a process of building into a full-fledged heavyweight.

Tunney-Carpentier pay-off arrangements cause friction with New York boxing board and Jimmy Johnston, too, interesting angles on which will be revealed by Tunney next Tuesday, as well as his early plans to box Tom Gibbons.

(Copyright, 1932, King Features Synd., Inc.)

Aussie Cricket Hopes Revived

MELBOURNE, Australia, Dec. 31.—(AP.)—Unable to solve the English bowling and dismissed for only 228 runs in their first innings of the second test match for the "Ashes," Australia came back today to take nine wickets from England for only 166 runs in their first innings and raise hopes of victory.

Stan McCabe and Tom Wall were the Australian heroes with four wickets each. Wall giving only 52 runs and McCabe only 58. The veteran Clarence Gimmett took the other for 18.

Wilmer Allison Defeats Hopman

ADELAIDE, Australia, Dec. 31.—(INS.)—Wilmer Allison, of the United States, today defeated Harry Hopman, of Australia, 6-4, 6-4, in an exhibition tennis match. Gledhill defeated Quist, 6-1, 6-3; Van Ryn topped Moon, 2-6, 6-3, 6-3, and Hopman and Crawford defeated Gledhill and Vines, 3-6, 6-3, 7-5, 3-6, 6-3.

Homestead Miss at Miami

ANNA MAE GORMAN IN MEET FOR OLYMPIC GAMES SW'M STARS

Miss Gorman is competing with Miss Lenore Kight, also of Homestead, and other mermaids who starred in the Olympic Games in a meet at the Miami-Biltmore Country Club, Miami, Fla., this week-end. International News Photo Service picture shows her engaging in a practice workout.

LENORE KIGHT SETS RECORD

MIAMI, Fla., Dec. 31.—(AP.)—Lenore Kight, of Homestead, Pa., today claimed a new world record in the 500-meter freestyle swim. Yesterday she made the distance in 7 minutes and 23-5 seconds, chopping 9 2-5 seconds from the recognized time of Helene Madison, of Seattle, set in Detroit in 1931.

Miss Kight made her claim after a swim against time in the Miami Biltmore pool in a swimming exhibition by members of the 1932 Olympic and national swimming teams.

Katherine Rawls, diminutive 15-year-old swimmer from Port Lauderdale, Fla., claimed her fourth record yesterday when she established, in the presence of Florida A. A. U. officials, a time of 4 minutes 12 2-5 seconds in the 300-yard medley swim. The previous mark was held by Eleanor Holm, and was 4 minutes 16 seconds.

Dorothea Dickinson, of New York, won the 150-yard free style swim in one minute 46 seconds. Josephine McKim, Panama, was second and Anna Mae Gorman, of Homestead, Pa., third.

Miss Rawls today will attempt to break the national record for the 400-yard breast stroke. Miss Kight will attempt a new mark in the 440-yard free-style swim.

RANGERS PLAY VERONAS

The Rox Rangers and the J. J. Veronas will attempt further to clear up the Lightweight Football Conference championship situation with an elimination battle at Greenlee Field tomorrow afternoon, the winner to meet the Broadway Mounts for the Conference title.

Last night, in the Hunt Armory, East End, the Mounts defeated the J. J. Doyles, 2 to 0, to enter the final round. The teams battled to a scoreless tie at Greenlee Field last Sunday.

A bad pass from center, which resulted in O'Halek's being tackled behind his own goal line, brought the victory for the Mounts last night.

Mart Kenny, Broadway halfback, was injured early in the game and removed to the Homepathic Hospital suffering from a concussion. The lineup:

Mounts.	2.	Doyles.	0.
Clarity	L. E.		Kettler
Stack	L. T.		Chickett
Mullins	L. G.		Pard
Templeton	C.		Martin
Aiken	R. G.		Abrams
Hatker	R. T.		Smuda
Reddick	R. E.		Frazier
Dolan	Q.		Zehr
Critchlow	L. H.		Webb
Kenny	R. H.		O'Halek
Meals	F.		Burke

Score by quarters:

Broadway Mounts	0	0	2	0	—2
Safety—O'Halek. Referee—Roll. Umpire—Monahan. Head linesman—Bond. Time of quarters—12 minutes.					

HECHT ATTAINS SEMI-FINALS

NEW YORK, Dec. 31.—(AP.)—The top-ranking favorites in the national junior and boys' tennis championships will clash in semi-final rounds of the tourney today.

Mark Hecht, of New York and the University of Pennsylvania, junior champion in 1930 and 1931, and Alfred L. Jarvis, a Hackley School student from Tenafly, N. J., led the way into the semi-finals with a pair of one-sided triumphs.

Hecht kept his record of not losing a set and seldom dropping a game in the tournament when he walloped Willard E. Ingalls, Jr., Harvard freshman, 6-1, 6-0.

Jarvis, the only seeded player to survive in the boys' division, scored an easy triumph over David Corson, of Roselle, N. J., 6-0, 6-2.

Richard K. Hebard, of the Hill School, Pottstown, Pa., met stiff resistance in the first set from Sumner Rodman of Harvard, but won out by a 9-7, 6-3 score. Giles Verstraten, of New York, third seeded player, captured the other semi-final bracket in the lower half with a triumph over Bernard Marcus, of Cornell, 2-6, 6-3, 6-3.

John Nogrady, captain of the St. John's College tennis team, scored in the junior division. Seeded fifth, he eliminated Bernard Friedman, of Philadelphia, who was placed a notch higher and won the right to meet Hecht today.

MISS GRAWN IN FINAL

BROOKLINE, Mass., Dec. 31.—(AP.)—Helen Grawn, girl's tennis champion of Michigan, will play Joanna Palfrey of Sharon, youngest of the family of girl tennis stars, in the final round of the national girls' indoor tennis championship tournament today.

The Detroit girl gained the final round by defeating Louise Harding, of Brookline, yesterday, 5-6, 6-1, 6-4, while Miss Palfrey was winning from Helen Jones, of Swampscott, 6-4, 6-2.

Fight Results

At Arena, North Side—Pee Wee Jarrell won referee's decision over Davy Grove, 10 rounds; Eddie Zivic defeated Steve Senich, 8 rounds; Claire Repole won referee's decision over Al Farone, 6 rounds; Curley Klaas defeated Chuck Mullins, 6 rounds.

At San Diego—Eddie Murdock defeated Jackie Fields, world welterweight champion, 10 rounds (non-title fight).

At Hollywood—Solly Kreiger defeated Jimmy Evans, 10 rounds; Claire Repole won referee's decision over Al Farone, 6 rounds; Curley Klaas defeated Chuck Mullins, 6 rounds.

At Dallas—Primo Carnera knocked out Jack Spence, first round.

SANFORD URGES NEW DEAL

NEW YORK, Dec. 31.—(AP.)—Dr. Steadman V. Sanford, dean of the University of Georgia, rolled a verbal bombshell between the legs of the complacent delegates to the National Collegiate Athletic Association and promptly started a movement for a new and sensible definition of an amateur athlete.

In a quiet drawl, never acrimonious, often smiling to take the edge from his words, the pleasant-voiced Southern educator asked the association point-blank why it gathered annually for days of discussion, and then did nothing about such pressing problems as football deaths and injuries, rules changes, proselyting and subsidization until forced into it by the weight of public opinion. He asked:

"Why cannot this association modify the definition of an amateur in terms of the rules and regulations that govern the appointment of Rhodes scholars?

"I have never heard any criticism of that plan. Any position, loan, or scholarship open to all students should be open to any student—athletic or non-athletic—but under our present rule it is not."

He pointed out that Rhodes scholars, chosen for a combination of athletic and scholastic ability as well as leadership, went to Oxford, England, to study and were accepted in that country as true amateurs.

Moore to Engage Judice For Cue Title

NEW YORK, Dec. 31.—(AP.)—Robert Moore, of Grand Rapids, Mich., defending champion, is tied for first-place honors with Arthur Judice, of Brooklyn, N. Y., in the national junior pocket billiards championship tournament. He defeated Nick Oliva, of Chicago, 75 to 22, last night in nine innings.

Judice and Moore have both won all four of their games and will meet in the final game of the tournament this afternoon to decide the championship.

WISCONSIN AHEAD

MADISON, Wis., Dec. 31.—(AP.)—Displaying keen marksmanship on medium and long shots, the Wisconsin University basketball team scored a 24-to-15 victory over Michigan State last night.

GOLF CLUB MAY CLINCH SQUASH TITLE TODAY

STANDING OF THE TEAMS

CLASS A

	W.	L.	Pct.
Pittsburgh Golf Club	12	3	.800
Keystone Athletic Club	5	7	.333
P. A. A.	7	8	.467
Allegheny Country Club	3	12	.200

CLASS B

	W.	L.	Pct.
Keystone Athletic Club	7	3	.700
P. A. A.	6	4	.600
Edgeworth Club	5	5	.500
Pittsburgh Golf Club	2	8	.200

By PAUL G. SULLIVAN

Class A performers of the Pittsburgh Squash Racquets Association Inter-Club League swing into the second half of their winter card this afternoon. Meanwhile, entrants in the B division, having started campaigning a week later than did the topflighters, wind up the initial section of their bill with vigorous struggle for position.

McCook Reed, city singles premier, and his crack Pittsburgh Golf Club crew, stand well to the fore in the chase for team honors to date and aim to enhance their lead at expense of the last place Allegheny Country Club entourage in the P. G. C. enclosures today.

MAY CINCH TITLE

Likelihood is fair that the Golfers may just about clinch the district crown before nightfall, inasmuch as P. A. A. and Keystone A. C. are apt to stage a Kilkenny cat act downtown in battling for the second notch as the Reed array encounters the Sewickley contingent.

In the B realm, the pace-setting Keystone quintet visits P. A. A. for vital secondary combat. A 3-2 decision for the Keystoners over the Winged Head in the K. A. C. courts a fortnight ago slipped the Keystone force precarious hold on the frontal post in the race. Decisive victory for the Red and Gray today, however, would not only avenge that setback, but would likewise reverse the order of upper portion of the standing. The Golf Club reserves round out the day's program by seeking initial triumph of the season at Edgeworth.

TOURNEY FIELD SET

Thirty-two players will square off in the first annual Pittsburgh Golf Club invitation squash racquets tourney, beginning next Saturday and lasting throughout the ensuing week. The five leading cavorters of each of the four A loop squads will be invited to compete and the roster will be filled out with a dozen entries from the home club.

First-round matches will be reeled off on Saturday and Sunday and later bracket tussles will be scheduled for the following Tuesday, Thursday and Saturday.

PRO-AMATEUR TEAMS TIE

SANTA MONICA, Cal., Dec. 31.—(AP.)—East and Northwest joined forces as amateur-pro pairs from Oregon and New York headed the golf parade through the first round of Santa Monica's $2,000 tournament by turning in best ball cards of 63, eight strokes below par.

Mere pars meant nothing in yesterday's play. Scores of 70 or better were required to qualify for the final round tomorrow. The second half of the field of 146 teams will attack par today.

Five hundred dollars of yesterday's prize money was distributed to the 11 leading pros. Today's scores will not count toward tomorrow's prize money.

Al Zimmerman and Dr. Cliff Baker, a couple of youths from Portland, Ore., set the par-plundering pace early in the day, and then, when it appeared that no one would touch them, Wiffy Cox, Brooklyn campaigner, and Bobby Tobin, amateur, formerly from Timber Point, N. Y., came in to assume a tie for first place.

Sports Events Carded for Today

FOOTBALL

Pitt football squad leaves Tucson, Ariz., for Pasadena, Cal., for Rose Bowl game Monday.

BASKETBALL

Collegiate—Pitt vs. Purdue and Pitt Freshmen vs. Taylor Allderdice High School, Stadium Pavilion, 8:15 p. m.; Westminster vs. Case, New Wilmington, Pa.; Northwestern vs. Notre Dame, Evanston, Ill.; Ohio State vs. Vanderbilt, New Orleans; Western Reserve vs. Syracuse, Cleveland.

West Penn League—W. S. Willigs vs. Wilmerding Y. M. C. A., Wilmerding.

Greater Pittsburgh League—Duquesne Club vs. Sonny Boys, Stowe High School.

Metropolitan League—St. Paul Lutherans vs. Polish Lyceum, Stowe High School; Yaska Club vs. Lyceum Comets, St. Mary's Lyceum, Sharpsburg.

Catholic Lyceum League—St. Joseph Colts vs. St. Joseph's, Ormsby avenue, Mt. Oliver.

SQUASH RACQUETS

Pittsburgh Squash Racquets League, Class A—Allegheny C. C. at Pittsburgh Golf Club, P. A. A. at Keystone A. C. Class B—Keystone A. C. at P. A. A., Pittsburgh Golf Club at Keystone A. C.

HOCKEY

National League—New York Americans at Ottawa, New York Rangers at Montreal.

International League — Syracuse at Cleveland, Detroit at Buffalo (afternoon), London at Windsor.

POLO

One Hundred and Seventh Field Artillery vs. South Park Hunt Armory, 8:45 p. m.

SOCCER

Pittsburgh Central District League—German Sport Club at Ambridge, Union Switch and Signal at Clan Douglas, McKeesport at Mt. Lebanon.

GOLF

Midwinter tournament, Pinehurst, N. C. Miami open tournament, Miami, Fla. Santa Monica $2,000 tournament, Santa Monica, Cal.

BILLIARDS

Ralph Greenleaf vs. Erwin Rudolph pocket billiards match continued, New York.

National junior pocket billiards tournament continued, New York.

TENNIS

National junior and boys' indoor tournament, New York.

National girls' junior tournament, Brookline, Mass.

HORSE RACING

Meetings continued at Jefferson Park, New Orleans, and Agua Caliente, Mexico.

ICE SKATING

Morning, afternoon and evening sessions and exhibitions at Duquesne Garden.

SWIMMING

Miami-Biltmore meet concluded, Miami, Fla.

OKESON NAMED NEW HEAD OF RULES BODY

NEW YORK, Dec. 31.—(AP.)—The Football Rules Committee, formally charged with the task of taking such further steps as may be essential to safeguard the game and its players, has been organized for 1933 by the election of Walter R. Okeson, of Lehigh University, Bethlehem, Pa., as chairman to succeed the late Edward Kimball Hall.

In addition to this anticipated choice of a new chief executive of gridiron law-makers, the National Collegiate Athletic Association re-elected William S. Langford, of New York as secretary; increased the membership of the Rules Committee from 10 to 11 by making Amos Alonzo Stagg, of Chicago, a life member and named Fielding H. Yost, of Michigan, to replace Stagg as the fourth district's representative.

GRIFFITH ELECTED

The N. C. A. A. then concluded its annual convention by electing Maj. John L. Griffith, commissioner of the Big Ten, as its new president, succeeding Dr. Charles W. Kennedy, of Princeton.

Chicago was chosen as the site of the next convention, December 29-30, 1933.

The committee's annual report, presented by Secretary Langford, stressed the necessity of grappling again with the problems of safeguards against accidents, resulting this year in at least 32 deaths.

The report, while viewing this as "disconcerting," emphasized it was impossible by legislation alone to stop injuries and called for the continued co-operation of coaches and officials to make the game safer.

PASS CRITICIZED

Langford's summary of the year's developments also included criticism of the indiscriminate use of the forward pass and suggested the possibility of legislation to curb it; dwelt on the accomplishments made under the six important rules changes of 1932; pointed out the lessons learned from the "rise and fall" of the economic tide, bringing out a "healthy reduction" in ticket prices; and paid tribute to the achievements of Edward K. Hall.

SOCCER RIVALS CLASH TODAY

By TOM BIRKS

Three games are scheduled in the Pittsburgh Central Soccer League for this afternoon, with the Clan Douglas-Union Switch session heading the list.

With Switch out of the title race, it is up to the Clansmen to win today's game, and then fight it out with Lawrenceville for 1932 crown.

Over a period of years, Douglas and Switch have been bitter rivals, and the games have attracted many banner crowds. This afternoon's frolic probably will prove again that Douglas can draw the fans.

At Ambridge, the Bridge Workers will clash with German Sport Club, while McKeesport goes to Mt. Lebanon to meet the Firemen.

EDDIE MURDOCK BEATS FIELDS

SAN DIEGO, Cal., Dec. 31.—Jackie Fields, world welterweight champion, is glad today his crown was not at stake as he battled Eddie Murdock here last night.

The former Tulsa battler, who has been fighting on the Coast for the past two years, whipped the champion in a 10-round bout last night, putting Jackie down for a two-count in the first round. Fields weighed 152 pounds, Murdock 153½.

Murdock caught Fields on the chin with a right in the middle of the first round and put the champion down for a count of two. He went on to take that round by a wide margin, punching Fields all about the ring.

Release Shock To Jamieson

PATERSON, N. J., Dec. 31.—(AP.)—Charles Jamieson, veteran outfielder on the Cleveland Indians, when informed of his release by the club he has served for 13 years, was greatly surprised. He said:

"I have not as yet been notified of my release by the Cleveland management, and have no plans for the future. Although I'll be 40 years old in February I feel I still have a lot of good baseball in me yet. I am feeling better physically than I have in some time, and the partial paralysis of my face, which affected my sight last year and caused me to drop activities in mid-August, has left me completely. I was waiting for a chance to come back this year."

Jamieson indicated he was not through with the game, and that he will accept the best offer made to him by any major or minor league club.

BULLDOGS BEATEN

DES MOINES, Ia., Dec. 31.—(AP.)—Iowa State College won its second basketball game from Drake this month by turning back the Bulldog passers, 33 to 22, last night in a return engagement. The Cyclones led, 17 to 8, at half time.

Faces Pitt

CHARLES STEWART

Six-foot three-inch guard of the Purdue University Boilermakers, who battle the Pitt five in the Stadium Pavilion tonight. Stewart weighs 185 and is playing his third varsity season.

PITT PURDUE PLAY TONIGHT

(Continued from Page Nine.)

consistent floor work, the Bluffites managed to lead by 17 to 16 at the half.

FELDMAN STARS

The Michigan visitors never had a look-in after the intermission. The Dukes went to work with a vengance and with Feldman still banging away, sped far into the lead. They tallied 24 points in that second half to seven for Adrian.

Feldman was the high scorer of the game, with six field goals and four fouls for a total of 16 points. Woerner, rangy Adrian center, finished second in the individual battling with four field goals and two fouls. The Dukes made good on 11 out of 20 free tosses, Adrian having a far better average, missing only one out of six.

It was announced last night by Graduate Manager Holohan that next Tuesday's game with Westminster would be transferred from the Dukes' gym to the Pitt Stadium Pavilion, the better to accommodate the crowd. The lineup:

Dukes.	G.	F.	Pts.	Adrian	G.	F.	Pts.
Murphy, f	0	0	0	Gillies, f	1	0	2
Schneider, f	0	0	0	Gouge, f	0	3	3
Meyers, c	0	0	0	Woerner, c	4	2	10
Searny, g	0	1	1	Miller, g	2	0	4
Irwin, g	0	0	0	McGreedy, g	0	0	0
Feldman, f	6	4	16	Givler, f	1	0	2
Birch, f	0	0	0	Baker, f	0	0	0
McDugal, f-c	2	2	6	Boyse, g	0	0	0
Brenner, f-c	1	0	2	Crossl, g-c	1	0	2
McIlvever, c	1	0	2				
Moore, g	3	2	8				
Reiter, g	2	1	5				
Zerilla, g	0	0	0				
Totals	15	11	41	Totals	9	5	23

Score at half—Duquesne 17, Adrian 16. Missed fouls—Duquesne 9, Adrian 1. Referee—Buck Snyder. Umpire—Franklin Byers. Time of halves—20 minutes.

Panther Chessmen Sixth in Tourney

NEW YORK, Dec. 31.—(AP.)—City College of New York won the championship of the Intercollegiate Chess League—C. C. N. Y. yesterday defeated New York University, 3½ to ½, in the final round of the thirty-second annual tournament.

It was C. C. N. Y.'s seventh consecutive victory. N. Y. U. finished second, Columbia and Brooklyn College in a tie for third; Yeshiva College, of New York, fifth; Pittsburgh, sixth; Brown, seventh, and St. John's of Brooklyn, eighth.

Pittsburgh defeated Brown yesterday, 3 to 1.

BASKETBALL RESULTS

COLLEGIATE

Duquesne	41	Adrian	23
Illinois	26	N. Dakota State	24
Cincinnati	35	Wilmington	26
Kentucky	36	Centre	26
Wisconsin	29	Michigan State	16
Iowa State	33	Drake	22
Concordia	31	Moorhead	25
Ohio Wesleyan	36	Heidelberg	21
Nebraska	33	Omaha	27
North Dakota	28	Superior Tech	27
Tulane	31	Tennessee	23
Furman	36	Gulf	27
Danville, Ind.	41	Butler	22
Evansville	26	Franklin	16
Kansas	38	Stanford	20
Omaha	37	Neb. Wesleyan	33
Washington	45	Idaho	29
Idaho	45	Montana	20
U. C. L. A.	44	Nevada	29
Wyoming	55	Montana State	18

SCHOLASTIC

Crafton	42	Ben Avon	16
Alumni	26	Shadyside Acad	22
Greensburg	28	Alumni	23
Cecil	25	Ringgold	12
Alumni	16	W. Bethlehem	12
Rocky Grove	25	Cochranton	16
Waynesburg	20	Alumni	19
McKeesport	31	Norwin	17
Peters	24	Alumni	11
Leetsdale	29	Freedom	26
Moundsville	37	Bethany	19
Bellaire	36	Powhatan	17
Claysville	33	Central Catholic	27
Alumni	30	Martins Ferry	30
Warwood	26	St. Johns (Bel're)	23
Alumni	25	Yorkville	21
Rankin	29	Alumni	20
Ambridge	30	Monessen	29
Ford City	32	N. Kensington	21
Beaver Falls	27	Westinghouse	25
Brownsville	29	Farmington	20
Munhall	17	Sewickley	15
New Castle	33	Braddock	22
Latrobe	19	Scottdale	17
Oakmont	30	Leechburg	15
Canonsburg	36	Burgettstown	14
Erie East	28	Farrell	27
Mapleton	17	Ft. Marion	10

INDEPENDENT

Knapils	36	Sheraden	29
St. Michaels	32	Soho Varsity	26
J. J. McGraths	24	United Brethren	19
Mendel Tailors	32	Newark Nehi	23
Brad. Falcons	24	B. and Becks	22
Lyceum Comets	31	N. K. Falcons	29
Trinity Angels	24	S. S. Scholastics	20
Red Shield	27	Parmelee	16
Goodwill	59	Community	14
Goodwill, Jrs.	39	Lancers	28
Knapils	37	St. Canice	16
Willigs	30	Rooneys	26
St. Johns	31	St. Wendelins	30
I. K. S.	48	Grove City	35
I. K. S. Jrs.	4	Foresters	22
Ferris Club	33	Sonny Boys	29

JARRELL WINS AGAIN OVER DAVY GROVE

By HARRY KECK
Sports Editor.

Wotta man is that Pee Wee Jarrell, of Fort Wayne, Ind.

Last night, at the Arena, on the North Side, before a handful of the faithful, he put on his show in the 10-round main bout and walked off with his second victory over Dave Grove, a neighborhood favorite. A few months ago, he won over Grove at Motor Square Garden in a bout in which he was floored twice.

It wasn't even close last night, although one of the judges, Freddie Lux, voted for Grove. The other judge, Lou Meininger, and Referee Al Grayber, saved the night by writing Jarrell's name on their slips.

GROVE STARTS LATE

Barring the possibility of a knockout, Jarrell had the fight sewed up before Grove realized he had better get down to business and do some mixing. For six rounds, all he did was to walk after the fast-moving, wise-cracking and stabbing and chopping Jarrell, waiting to get set and then forgetting to punch.

Dave did little or no leading, and was running far behind before he finally began to toss leather at the tiring Jarrell. He outpunched, but did not outscore, Pee Wee in the seventh, eighth and ninth rounds, only to find Pee Wee boxing him carefully through the final session and taking no chances of blowing the fight in the closing minutes. Had Grove gone in and gambled from the start with his heavier punch, he might have made it interesting for Jarrell, who, under the existing conditions, had his usual night's fun, kidding with the fans and riling his opponent.

ZIVIC BEATS SENICH

Jarrell won't be back this way for a week or so, as he fights for the Indiana welterweight title in Muncie next week. Last night's battle was his second of this week and the three hundred and seventy-seventh of his career—the loafer.

Eddie Zivic, of Lawrenceville, almost knocked out Steve Senich, rugged Homesteader, in the third round of their eight-round semi-final, rocking him several times with rights to the jaw, but Senich rallied to finish well, although he lost all but the sixth round. It was Zivic's best win to date, and he continued to show promise of a bright future.

Claire Repole, willing Steubenville featherweight with an awkward style, caught the fancy of the fans with his aggressiveness and swinging against Al Farone, of the West End, and grabbed Referee Al Grayber's decision when the judges disagreed, Meininger voting for Farone and Lux for Repole. From this corner, Farone appeared to have the edge on his steadiness and clean counter punching against the hit-and-miss rushes of his opponent.

GIZZY TO BOX DI SANTIS

Curley Klaas, North Side lightweight, dropped Chuck Mullins, of Lawrenceville, for counts of nine in the first round and eight in the fourth, but couldn't stop him in the six-round opener.

It was announced that Battling Gizzy will box Louis Di Santis, of Cleveland, in the main bout next Friday night.

BELMONT, ILL, CANCELS BOUT

The Alabama Kid-Jimmy Belmont return bout is off again.

Belmont has been revisited by his attack of influenza and has been forced to stop training and has been ordered by his doctor not to fight at this time.

The pair originally were matched for Motor Square Garden, Christmas afternoon, after the Dover (O.) Negro had upset the dope by technically knocking out Belmont in six rounds in a bout in Dover a week before. Belmont became ill while training and asked for a postponement. New articles were signed for a 10-round bout to serve as half of a double windup with the Manuel Quintero-Billy Holt offering at the Garden, New Years Night, next Monday.

Belmont's manager, Frank Klaus, notified Matchmaker Jules Beck and the Boxing Commission last night that Jimmy would not be able to fight.

Matchmaker Jules Beck announced later that he would seek to have Belmont appear for an examination by the Commission physician and if the Braddock puncher was declared unfit to fight, that Davey Grove, of the North Side, who bowed to Pee Wee Jarrell last night, would be substituted.

Student Congress Approves Pay Move

NEW ORLEANS, Dec. 31.—(AP.)—Definite approval of some remuneration for college football players has been given in a resolution adopted by representatives of 25 universities attending the National Student Federation Congress.

With few dissenting votes, the body suggested that athletes be awarded scholarships not to exceed in value the cost of room, board and tuition. The resolution will be presented to the entire congress today for its consideration.

KENTUCKY WINS

CHICAGO, Dec. 31.—(AP.)—Paced by Johnny De Moisey, who scored 21 points, the University of Kentucky's sensational basketball team swamped Chicago last night, 58 to 26.

STOCK MARKET UNDERTONE FIRM

NEW YORK, Dec. 31.—(AP.)—Prices were steady, with an undertone of firmness as the final trading of 1932 got under way on the stock exchange today.

Changes were confined to small fractions in the leading shares, United States Steel preferred and common, Columbia Gas, General Motors, Harvester, United Aircraft and New York Central registered advances and Allied Chemical, American Tobacco B, Standard of California, Southern Pacific and Baltimore and Ohio dipped slightly. Union Pacific and American Telephone were steady.

Steel, in its review of the farewell week of 1932, said that the steel industry is scheduled to start the New Year at about 14 per cent of capacity and may reach 15 per cent before next Saturday. The industry embarks upon the first quarter confident that it is on the threshold of a period of moderate recovery, it said.

Although for a few days around Christmas the industry penetrated the previous 1932 low point of 12 per cent of capacity production, the publication said that the industry felt "additional encouragement" in the fact that "December as a month was not pulled down to the all-time low of August."

Fresh indications that Congress was determined to chop away with new vigor at governmental expenses were favorably received in Wall street.

Sterling cables opened firmly at $3.32⅞, up 1¾ cents. Francs were unchanged at 3.90⅜ cents.

SINCLAIR RAPS PRORATION

NEW YORK, Dec. 31.—(AP.)—Harry F. Sinclair, chairman of the executive committee of the Consolidated Oil Corporation, scored proration of crude production as a failure, in a year-end survey of the industry, issued today.

The oil business must be built up from the bottom, he asserted, not from any artificially maintained price level, or one that is not in accordance with present-day values and conditions.

He said the sound principle that the raw product price must determine the finished product price had been abandoned, and that a reversal must come.

His own company, he described as "not looking for any formula for relief, governmental or otherwise. But we are confident of our ability to dig our way out, wasting no more time in search of rainbows."

WEEKLY BANK CLEARINGS

NEW YORK, Dec. 31.—(AP.)—Further improvement appeared in bank clearings this week. The report is for five business days only, and the amount naturally is below that of the three preceding weeks in December. The decline, however, is very small; compared with that of a year ago it is growing constantly less.

The total for the week, for all leading cities in the United States, as reported to R. G. Dun & Co., was $3,457,851,000 and shows a reduction of 24.2 per cent compared with the record for the same week of last year. At New York City, the amount was $2,332,345,000, which was 23.9 per cent below that of a year ago, while the total for the cities outside of New York of $1,125,506,000 was 24.8 per cent smaller.

Throughout the year, bank clearings have been considerably below the normal average. The loss was especially marked in the third quarter of the year and in November. For December, the average has been down to $726,803,000 daily. At a proper level for that month, compared with previous records, it should have been in excess of $825,000,000 for each day. At Philadelphia, clearings this week again show a small gain from last year's figures and there is an increase at Richmond. The decline at a number of cities, especially some of those at the South, is greatly reduced over earlier returns.

Figures for leading cities, as compiled by R. G. Dun & Co., increases and decreases as compared with same period a year ago follow:

Five Days:	Dec. 28, 1932	Per Cent.
Boston	$136,992,000	Dec. 35.7
Philadelphia	242,000,000	Inc. 0.8
Baltimore	40,407,000	Dec. 14.8
Pittsburgh	63,278,000	Dec. 13.5
Buffalo	16,500,000	Dec. 39.5
Chicago	140,300,000	Dec. 40.2
Detroit	47,454,000	Dec. 43.2
Cleveland	46,395,000	Dec. 36.2
Cincinnati	30,533,000	Dec. 23.4
St. Louis	45,400,000	Dec. 27.5
Kansas City	49,604,000	Dec. 21.8
Omaha	14,078,000	Dec. 33.6
Minneapolis	37,023,000	Dec. 15.7
Richmond	23,614,000	Inc. 1.1
Atlanta	22,500,000	Dec. 16.0
Louisville	14,683,000	Dec. 7.9
New Orleans	21,186,000	Dec. 20.6
Dallas	22,475,000	Dec. 16.0
San Francisco	83,500,000	Dec. 12.6
Portland	11,782,000	Dec. 32.2
Seattle	15,802,000	Dec. 28.1
Total	$1,125,506,000	Dec. 24.8
New York	2,332,345,000	Dec. 23.9
Total all	$3,457,851,000	Dec. 24.2
Average daily:		
December to date	$726,803,000	Dec. 28.8
November	678,686,000	Dec. 28.1
October	754,170,000	Dec. 35.0
Third quarter	719,450,000	Dec. 37.2
Second quarter	766,321,000	Dec. 46.2
First quarter	933,396,000	Dec. 35.0

GRAIN MARKET

The following quotations on the Chicago Board of Trade are reported by A. E. Masten & Co.:

	Open Today.	Close Yesterday.
WHEAT—		
December	43⅝	43½
May	45⅜	45¼
July	45½	45⅜
CORN—		
December	22⅝	22½
May	26⅝	26⅝
July	28⅛	28⅝
OATS—		
December	....	15¼
May	16⅜	16⅜
July	....	17⅝
RYE—		
December	....	30⅜
May	....	33⅜
July	....	32½
BARLEY—		
May	....	29
July	....	30⅛
LARD—		
January	....	3 90
May	....	3 95
BELLIES—		
January	....	3 17
May	....	3 77

NEW YORK CLOSE WITH NET CHANGES

‡Indicates actual number of shares sold. All other sales figures are in hundreds of shares (00 omitted). Closing prices in this table. Year's high and low corrected to the previous close. (Volume of sales computed to 11:40 a. m.)

Ticker reported "close" at 12:05½ P. M.

1932 High	Low	Stocks and Rate $	Sales	High	Low	Close	Net Chge
		—A A A—					
9¾	1⅝	Adams Express	19	5	4¾	5	-¼
14	8⅝	Addressograph C	3	10	9⅝	10	+½
16¾	4¼	Affiliate Pro 1.60	1	9	9	9	-⅛
63½	30⅞	Air Reduction	3	60¼	59⅝	60¼	0
16⅝	7⅝	Alaska Juneau .60	2	12½	12⅜	12½	-¼
4⅜	⅝	Alleghany Corp	5	1¼	1	1¼	+⅛
8¾	⅝	Alleghany C pf ww	1	1⅜	1⅜	1⅜	0
88¾	42¼	Allied Chem&D 6	11	83½	82	82½	-⅝
119¾	96¾	Allied Che&D pf 7	1	119½	119½	119½	0
15⅝	4	Allis Chalmers	1	7¼	6¾	6¾	-⅝
10	4½	Alpha Port Cem	......	6½	6¼	6¼	0
22⅝	17	Amerada Corp 2	......	21½	21	21½	......
15¾	4¼	Am Ag Che Del	1	9½	9½	9½	+½
73¾	29⅝	Am Can 4	11	56	54⅜	54⅜	-1
17	3½	Am Car & Fdy	1	7	7	7	+¼
50	15	Am Car & F pf	1	16	16	16	0
47	11	Am Coal Alleghe	1	21	19½	21	+¼
15¼	2⅝	Am Europ Sec	1	10	10	10	......
15	2	Am & For Pow	5	6½	6¼	6¼	0
38¾	5	Am & For Pow pf	1	11	10¼	10¼	-¾
33	3⅝	Am&For P 6% pf	1	9	9	9	+1
31¾	3⅝	Am&For P 2d pf	1	7½	6¾	6¾	-¾
27	4⅝	Am Hide&Leath pf	1	13¾	13	13⅜	-¼
51¾	27	Am Home Pd 4.20	3	48⅜	47	48⅜	+1⅛
21¾	3⅝	Am Ice	1	4½	4⅛	4½	0
12	2¼	Am Internat	1	7½	7¼	7¼	0
15¾	3⅝	Am Locomotive	2	5⅞	5½	5⅞	+⅜
22⅞	7⅝	Am Mach&F .80	1	12½	12⅜	12⅜	0
17¾	3	Am Pow & Lt	‡10	7⅜	7	7¼	+¼
49⅝	10	Am P&L 5% pf 2½	1	17⅜	17⅜	17⅜	-⅜
12¾	3⅛	Am Rad & Std S	25	7¼	6⅞	7¼	+⅜
18¾	1	Am Roll Mill	6	8⅛	8	8	0
29¾	13⅜	Am Saf Raz 3	3	22⅜	22⅛	22⅜	+1
21⅝	5⅝	Am Smelt & Ref	4	12⅝	12⅛	12½	-⅜
15⅞	3	Am Steel Fdy	1	5⅞	5⅞	5⅞	0
36⅜	20	Am Stores 2	2	31½	31¼	31½	......
137⅞	70¼	Am Tel & Tel 9	8	105	104	104⅛	-⅜
86¾	40¼	Am Tob 5a	2	54	54	54	-1
89¾	44	Am Tob B 5a	28	56	55⅝	55⅝	-⅜
118¼	95¼	Am Tob pf 6	1	114⅜	114⅜	114⅜	......
34¾	11	Am Wat Wks 1	6	16	16⅛	16⅛	0
31	11	Am W W elts	1	14½	14	14	-½
39¾	15¾	Am Woolen pf	1	25	25	25	0
19¾	3	Anaconda Cop	50	7⅜	7	7⅜	+¼
4	¼	A P W Paper	1	1	1	1	......
61	24	Armour Del pf 7	1	41	41	41	+¾
2	⅜	Armour of Ill B	5	⅜	⅜	⅜	0
15⅞	3½	Armour of Ill pf	4	7⅛	7⅛	7⅛	-⅛
3	⅝	Asso Apparel	1	1	1	1	0
11	3	Asso Dry Goods	1	4¼	4	4½	+½
94	17⅞	Atchison T&S F	8	41⅞	40	40¼	-⅜
86	35	Atch T&S F pf 5	......	60¾	60¾	60¾	+⅜
44	9⅜	Atlantic C Line	8	18¾	17½	17½	-⅜
21⅜	8⅜	Atlantic Ref 1	3	16½	16½	16½	+⅜
151½	28⅝	Auburn Auto 4a	5	50⅜	49½	49½	-1
7⅜	1⅝	Aviation Corp	22	7⅜	6¾	6¾	-⅜
		—B B B—					
12	2	Baldwin Locomo	......	4½	4½	4½	0
35	8	Baldwin Loco pf	‡10	12½	12½	12½	+½
21⅝	3⅝	Baltimore & Ohio	6	8⅝	8⅜	8¾	-¼
41⅝	8	Baltimore & O pf	2	11	10⅝	10⅝	-¼
7	3⅜	Barnsdall Corp A	1	4	3⅞	4	0
8⅜	2⅝	Belding-Heming	1	4⅛	4⅛	4⅛	......
18⅝	4⅛	Bendix Aviation	5	10⅛	10⅛	10⅛	0
24⅝	5⅝	Best & Co	5	10⅜	10	10⅛	-¼
29⅝	7⅛	Bethlehem Steel	8	14⅜	14½	14	+¼
43⅝	20	Borden & Co 2	3	24½	24	24	-½
14⅛	3⅝	Borg Warner	7	8½	8⅜	8	-⅛
11⅝	2⅞	Briggs Mfg Co	3	4⅝	4⅛	4⅛	0
50¾	11⅛	Brooklyn M T	2	26½	25⅞	25⅞	-⅜
10⅛	2⅞	Brook'ln & Q T	1	3⅜	3⅜	3⅜	......
10⅛	2⅝	Bucyrus-Er cv pf	1	3⅛	3⅛	3⅛	+⅛
3⅜	⅜	Budd Mfg Co	3	1¼	1¼	1¼	0
3⅛	1⅛	Bulova Watch Co	1	1⅝	1⅝	1⅝	0
13⅜	6⅛	Burroughs AM .40	1	7⅜	7⅜	7⅜	-⅛
2	⅛	Butte Cop & Zinc	2	⅜	⅜	⅜	+⅜
24⅝	7	Byers (A M) Co	2	13⅜	13⅛	13⅛	-⅛
		—C C C—					
19	4⅛	California Pckg	......	9½	9½	9½	+½
1⅛	⅜	Callahan Z & L	11	⅜	¼	¼	-⅛
7⅛	1⅝	Calumet & Hecla	8	2⅝	2⅜	2⅝	+⅛
15	5	Canada DGA 1	......	9½	9½	9½	+⅛
20⅝	7⅛	Canadian Pacific	27	14⅜	14⅜	14⅜	+⅜
32	19	Capitol Adm pf	1	28	28	28	......
65⅛	16⅛	Case (JI) In Ma	2	42⅜	40¾	41	-1⅛
15	4⅜	Caterpillar T .50	3	7	6⅞	6⅞	+⅛
3⅝	⅜	Celotex Corp	1	1	1	1	......
15⅛	3⅛	Cerro de Pas Con	8	6⅝	6⅛	6⅛	-⅛
31¼	9⅝	Chesapeak&O 2½	6	27⅛	26⅞	27	-¼
20⅛	4⅝	Chesapeake Crp 2	4	15⅛	15	15¼	0
5⅝	1⅛	Chi Gt Western	3	2⅜	2⅛	2⅜	+⅛
4⅛	⅜	Chi M & St Paul	4	1½	1¼	1½	0
8	1⅛	Chi M & St P pf	1	2½	2⅜	2½	+⅛
14⅛	2	Chi & Northwest	6	3⅜	3⅛	3¾	+⅜
31	4	Chi & Northw pf	3	5⅜	5½	5½	0
24⅛	2	Chi R I&P 6% pf	2	5	5	5	0
27⅛	3⅛	Chi R I&P 7% pf	2	5⅛	5⅛	5⅛	0
12⅛	5	Chickasha Cot Oil	1	6	6	6	......
21⅛	5	Chrysler Mot 1	20	16⅛	16⅛	16⅛	-⅛
2⅜	⅛	City Stores	......	⅝	⅝	⅝	0
120	68⅝	Coca Cola 7a	......	75	74⅜	75	+1
50	41⅝	Coca Cola A 3	6	44	44	44	......
31⅛	10⅜	Colgate P P 1	1	12½	12⅜	12⅜	-⅛
10⅛	2½	Collins & Aikman	1	4⅛	4⅛	4⅛	+⅜
41⅛	13⅜	Col Carbon 2	5	28½	28	28	-1
41⅛	4⅛	Columb G & E 1b	17	16⅛	15⅞	15⅞	-½
79¼	40	Col G&E pf 6	2	69½	69½	69½	0
28	11⅛	Com Credit A 3	1	24	24	24	0
13⅛	3⅛	Com Solvent .60	2	10¼	10	10⅛	-⅛
5⅛	1⅛	Com & South	20	2½	2⅜	2½	+¼
68⅛	27⅝	Com & So pf 6	2	42½	42	42	-¼
12¼	6⅛	Congoleum-N .60	3	8	8	7	+¼
11⅛	2⅞	Consol Film pf	1	6⅛	6	6⅛	+¼
68⅛	31⅜	Consol Gas 4	12	59⅝	58⅛	58⅛	-⅛
99⅛	72⅛	Consol Gas pf 5	1	98½	98½	98½	-½
10⅛	4	Con Laundries .50	1	4⅛	4⅛	4⅛	0
9	4	Consolidated Oil	16	5⅝	5⅜	5⅜	0
1⅛	⅛	Container Corp B	2	½	½	½	0
1⅛	⅛	Contin Baking B	1	⅝	½	½	0
47⅛	27⅜	Contin Bak pf 4	2	37	37	37	0
41	17⅛	Contin Can 2	1	39	39	39	-⅜
25⅛	6⅛	Cont Insur 1.20	1	15⅛	15⅛	15⅛	+⅜
3⅛	⅜	Contin Motors	1	2¼	2⅛	2⅛	0
9⅝	3⅝	Contin Oil	7	6	5⅞	6	0
55⅝	24⅝	Corn Prod Ref 3	4	54¼	53⅛	53⅛	-1⅛
7⅝	1⅛	Coty Incorp	2	4	3⅞	4	+⅜
26⅛	13⅛	Cream of Wheat 2	1	26	25½	26	+½
23⅛	7⅛	Crown C & Seal	2	17½	17⅛	17½	+¼
23½	6	Crucible Steel	5	20	11⅛	20	+9
3⅝	⅝	Cuban-Am Sugar	2	2	1⅜	1⅜	-⅛
35½	20	Cudahy Pk 2.50	1	22	22	22	0
31	7	Curtis Publishing	3	10	10	10	0
3⅛	⅜	Curtiss-Wright Cp	127	2⅛	1⅞	2⅛	+¼
4⅝	1⅛	Curtiss-W Corp A	2	3⅛	2½	3⅛	+½
12	3⅛	Cutler-Hammer	1	4⅜	4¼	4¼	+⅛
		—D D D—					
9¼	1	Davison Chemical	1	3½	3¼	3½	+⅜
15¼	6¼	Deere & Co pf .40	5	7	7	7	-⅜
45¼	8⅛	Del Lack & West	8	22⅜	21½	21½	-⅞
9	1⅜	Denver&RG W pf	1	2½	2½	2½	......
122	54	Detroit Edison 6	5	70	70½	70½	+3½
19¼	12	Diamond Match 1	1	19	19	19	+⅛
12⅞	7½	Dome Mine 1.20b	1	12¼	12¼	12¼	......
18½	11¼	Domin Stores 1.20	13	15	14⅛	14⅛	-⅞
18⅝	5	Doug Aircaft .75	36	11⅜	9⅞	11⅛	+1⅛
12½	1⅝	Dresser Mfg B	1	2⅛	2⅛	2⅛	0
57	23	Drug Incorp 4	9	36⅜	36⅛	36⅛	-⅜
59⅝	22	Du Pont de N 2	14	37⅝	37⅜	37½	+⅛
		—E E E—					
87⅞	35¼	Eastman Kdk 3	7	55⅜	54¾	54¾	-¾
9⅞	3	Eaton Mfg Co	6	5⅜	5⅜	5½	0
4	⅞	Elec & Musi Ltd	6	1⅝	1⅝	1⅝	+⅛
32⅝	8⅛	Elec Autolite 1.20	3	18⅜	18½	18⅝	+⅛
2½	⅛	Electric Boat	2	1⅛	1⅛	1⅛	+⅛
16	2⅝	Elec P & Lt	3	6⅝	6⅛	6⅝	0
64	10⅝	ElecP&L pf 2.35	4	16½	15¾	15¾	-½
55½	8⅞	ElecP&L 6% pf 2	1	15	15	15	+1
25	4	Engineer P S	1	7¼	7¼	7¼	+⅛
57	18	EnPS5½%pww 5.50	1	28	28	28	+⅜
15⅞	2⅝	Erie R R 1st pf	1	5⅝	5⅝	5⅝	+⅜
7¼	2	Eureka Vacuum	1	5	4½	4½	......
		—F F F—					
2⅝	⅛	Fed Screw Works	......	¾	¾	¾	0
10⅝	2⅛	Federal Wat Serv	1	2⅞	2⅞	2⅞	+⅛
27⅝	6	Fidelity-P F I 1.20	1	16½	16¼	16½	+¼
68	45	Firestone T&R p 6	......	59⅞	59⅞	59⅞	......
54¼	35	First Nat S 2.50	1	54½	54½	54½	0
5⅞	1	Fox Film A	7	1⅞	1	1⅞	0
28⅝	10	Freeport Tex 2	2	25¾	25	25	-½
		—G G G—					
3½	¼	Gabriel Co	......	1⅜	1⅜	1⅜	......
35⅝	9¼	Gen Am Tnk C 1	2	17	16¼	17	+⅛
19⅝	10½	General Baking 2	1	13½	13⅜	13½	+¼
5	⅛	General Bronze	1	2⅛	2⅛	2⅛	-¼
26¼	8⅛	Gen Elec .40	36	15⅜	15⅛	15¼	0
11⅞	10⅛	Gen Elec spec .60	4	11⅜	11⅜	11⅜	-⅛
40⅛	19⅝	Gen Foods Corp 2	6	25⅞	25¼	25⅞	+½
2⅝	⅜	Gen Gas & Elec	12	1½	1⅛	1⅜	-⅛
24⅜	3	Gen G&E cvpf 6d	......	7⅛	7⅛	7⅛	+¼
48⅛	18	Gen Mills 3	4	40	39⅛	39⅞	+1⅝
96⅛	76	Gen Mills pf 6	......	96	95⅛	96	......
25⅝	7⅝	General Motors 1	89	13⅜	13⅛	13⅛	0
4	2⅛	Gen Outd Adver	84	2⅛	2⅛	2⅛	-¼
9	4	Gen Outd Adv A	10	6	6	6	+⅞
7⅛	1	Gen Pub Service	5	3	3	3	+⅛
28⅝	6⅛	Gen Railwy Sig 1	1	13¼	13¼	13¼	+1⅛
2⅛	⅛	Gen Realty & Ut	1	¾	¾	¾	+⅛
24⅛	10⅛	Gillette Saf Raz 1	12	18⅛	18	18	-⅛
31	6⅛	Gimbel Bros pf	1	8	6½	8	+1
8	2⅝	Gobel Incorp	12	4	4	4	0
20⅝	8⅛	Gold Dust 1.20	9	15⅛	14⅝	14⅝	-⅝
12⅝	2⅛	Goodrich (BF) Co	2	4⅝	4½	4½	-⅛
29⅝	5⅛	Goodyear Tire&R	5	15⅛	14⅜	14⅜	-⅜
69⅛	19⅛	GoodyrT&R 1pf	4	35	35	35	-¼
30⅝	7⅛	Gotham Silk Hos	1	12⅜	12⅜	12⅜	-1⅛
4⅝	1	Graham-Paige Mt	4	2	1⅞	2	+¼
30⅛	14⅛	Grant (WT) Co 1	1	20⅛	20⅛	20⅛	......
13⅛	5	Gt Nor Ore ctfs	3	7	6⅛	7	+⅛
25	5⅛	Gt Northern pf	11	8⅜	7⅜	7⅜	-⅜
12	3⅛	Gt West Sug	1	7	7	7	0
2⅝	⅛	Grigsby Grunow	1	1	1	1	+⅛
		—H H H—					
4¼	⅝	Hahn Dept Store	2	1⅜	1¼	1⅜	+⅛
18	7	Harbison Walk	1	9	8½	9	......
29½	13⅝	Hercules P 1.50	1	16⅝	16⅝	16⅝	-⅝
83	57	Hershey Choc pf 4	1	78	78	78	+⅛
83	43⅜	Hershey Choco 6	1	87½	87¼	87½	+2½
12½	3¼	Holland Furnace	8	4¼	3⅛	3⅛	......
4½	1	Houd-Hersh B	......	1⅛	1⅛	1⅛	......
57½	42¼	Household pf 4.20	1	51¼	50	51¼	......
5⅜	1⅝	Houston Oil new	......	2⅜	2⅛	2⅜	0
16½	4½	Howe Sound .40	1	6½	6	6	+¼
5⅝	1⅛	Hupp Motor	8	2⅜	2⅛	2⅜	+⅛
		—I I I—					
24⅝	4⅝	Illinois Central	6	12⅛	11⅛	11⅛	-⅛
2⅝	⅝	Indian Refining	2	2	2	2	0
40	7⅛	Indust Rayon 2	6	30	29⅝	29⅝	-⅛
7⅛	⅝	Inspiration Cop	4	2⅜	2⅛	2	-⅛
14⅝	2⅛	Interbor Rap T	......	4⅛	4⅛	4⅛	-⅛
7⅛	1⅛	Interlake Iron	2	2½	2½	2½	+⅛
3⅛	⅛	Intercon Rubber	1	1⅛	1⅛	1⅛	+⅛
3½	⅛	Inter Agri Chem	1	1⅛	1⅛	1⅛	......
18⅛	3⅛	Internat Cement	1	8⅛	8⅛	8⅛	+⅜
1⅛	⅛	Inter Com Eng	6	½	½	½	0
34⅛	10⅛	Int Harvest 1.20	5	21⅝	21¼	21¼	-¼
11⅝	2⅝	Inter Hy-ele Elec	1	5⅜	5⅜	5⅜	+¼
12⅛	3⅛	Inter Nickel Can	9	8⅜	8⅜	8⅜	0
12⅛	1⅛	Inter P&P pf	2	2½	2½	2½	+⅜
15⅛	2⅛	Internat Tel & Tel	61	7⅛	7	7	+⅛
20½	10⅛	Island Crk Coal 2	1	13	13	13	......
		—J J J—					
35	15	Jewel Tea 3	2	28½	26½	28½	......
43⅝	10	Johns-Manville Co	9	20⅝	20	20	-½
		—K K K—					
25⅝	5	Kan C South pf 2	1	12⅛	12⅛	12⅛	......
9⅛	3	Kaufmann D S	2	3⅜	3⅛	3⅛	0
14⅝	4⅛	Kayser (J)	......	8⅛	8⅛	8⅛	-⅛
4⅛	⅛	Kelsey Hayes W	6	⅛	⅛	⅛	0
10⅛	2⅛	Kelvinator Corp	2	4⅜	4⅜	4⅜	-⅛
19⅛	4⅛	Kennecott Copper	28	9⅝	8⅞	9⅛	+⅛
19⅛	6⅛	Kimberly Clark	1	8	8	8	+1½
19	6⅛	Kresge (S S) 1	2	10	10	10	-⅛
37	18	Kress (SH) 1	2	29⅝	28½	29⅝	+1
8⅛	1-32	Kreuger & Toll	26	⅛	......	⅛	0
18⅛	10	Kroger G&Bak 1	12	17	16⅜	17	+⅛
		—L L L—					
38¾	15	Lambert & Co 4	3	29⅝	29⅜	29⅜	-⅛
7⅝	2	Lane Bryant Inc	1	2⅜	2⅜	2⅜	......
29⅝	5	Lehigh Valley	4	11	11	11	-⅛
51⅛	31⅛	Lehman Cp 2.40	3	41⅜	41⅛	41⅛	+½
21⅛	8	Lehn & Fink 2	1	18	18	18	0
4⅝	3⅛	Lib-Owens Frd Gl	3	6	6	6	+⅛
65⅛	37⅛	Ligget & Myers 4	4	50	50	50	-½
67⅛	31⅛	Ligget & My B 4	9	52	51⅛	51⅛	-⅛
132	101	Ligget & My pf 7	1	124⅛	123½	124⅛	......
22	9	Liquid Carbonic	1	14⅛	14⅛	14⅛	......
17⅛	5⅛	Loew's Incorp 3	5	19⅛	19⅛	19⅛	-⅛
5	1⅛	Loft Incorp	1	3⅛	3	3	-⅛
18⅛	9	Lorillard P 1.20	25	12⅛	12	12⅛	-⅛
48⅛	7⅛	Louisville & Nash	4	22⅛	22	22	-⅛
11⅛	⅝	Ludlum Steel	2	5⅛	5⅛	5⅛	-⅛
		—M M M—					
28⅛	10	Mack Truck 1	2	19⅛	19⅛	19⅛	+⅜
4⅛	2⅛	Madison Sq Gar	1	2⅛	2⅛	2⅛	+⅛
13⅛	3⅛	Magma Cop .50	3	6⅝	6⅝	6⅝	+⅛
20⅛	4	Manhat E mod gt	1	6	5⅝	5⅝	+⅛
14⅝	8⅛	Marine M d .80	1	10⅛	10⅛	10⅛	0
13⅛	5⅛	Martin Rockwell	1	6½	6½	6½	......
13⅛	3	Marshall Field	1	5⅛	5⅛	5⅛	+⅜
20⅛	9	Mathieson A 1.50	1	16	16	16	......
20	9⅛	May Dept St 1	1	12¼	12¼	12¼	+1
19	6	McCrory Stores	1	7	7	7	......
21¼	13	McIntyre P 1.50	1	20½	20⅛	20½	+¼
62¼	18	McKeesport T P 4	1	45	45	45	0
6¼	1⅛	McKesson & Rob	1	2⅝	2⅝	2⅝	+⅛
4	⅝	McLellan Stores	4	1	1	1	+⅛
19½	5¼	Mesta Mach Co 1	1	7	7	7	......
6⅛	1½	Miami Copper	1	2¼	2¼	2¼	+⅜
8⅜	3⅜	Mid-Contin Pet	17	4⅝	4½	4½	-⅛
12⅝	2	Midland St Prod	2	6	6	6	0
13	1¼	Mo Kan & Tex	5	6	5⅞	5⅞	0
11	1½	Mo Pacific	1	3	2⅜	3	+½
26	2½	Mo Pacific pf	10	4½	4⅜	4½	+⅛
30⅝	13⅝	Monsanto Ch 1.25	4	28¼	27⅛	28¼	+¼
16¾	3⅛	Montgomery Ward	8	13⅜	13	13⅜	-⅛
⅝	⅛	Mother Lode	7	⅛	⅛	¼	+⅛
6⅝	2	Motor Wheel	2	3	3	3	-⅛
13⅛	2	Mullins Mfg Corp	1	5½	5½	5½	......
9⅜	2¼	Murray Co of Am	4	3¼	3	3	......
		—N N N—					
19⅝	8	Nash Motors 1	12	13½	13⅛	13¼	-⅛
5⅛	1⅛	National Acme	2	2⅛	2⅛	2⅛	+⅛
46⅛	20	Nat Biscuit 2.80	3	39⅝	38½	38⅝	-⅜
18⅛	6⅛	Nat Cash Reg A	2	8	7⅛	7⅛	-⅛
31⅛	14⅛	Nat Dairy 2	7	17⅜	16⅛	17⅛	+⅛
2⅛	⅛	Nat Dept Store	1	½	½	½	+⅛
27⅛	13	Nat Distillers	3	19	17⅛	19	+½
20⅛	8⅛	Nat Pow & Lt 1	10	14⅜	13⅛	13⅛	-⅜
⅛	⅛	Nat Ry Mex 2d pf	2	⅛	⅛	⅛	......
33⅛	13⅛	Nat Steel .50	2	20⅛	19⅛	20	-⅛
11	4⅛	Nat Surety	3	6⅛	6⅛	6⅛	+⅛
36⅛	8⅛	N Y Central	24	18⅜	17⅛	18	+⅛
15⅛	3	N Y C & St L pf	3	3	3	3	0
3⅛	⅛	N Y Invest	4	⅛	⅛	⅛	0
41⅛	6	N Y N H&H RR	4	14	13⅛	13⅜	-⅜
78⅛	12	N Y N H & H pf	8	25	25	25	0
31⅛	10⅛	Noranda M .80	3	18	17⅛	18	+⅛
33⅛	13⅛	North Amer 10%1	9	29⅛	29⅛	29⅛	-⅛
48	25⅛	North Amer pf 3	1	43⅜	43⅜	43⅜	+⅛
6⅛	1⅛	North Am Avia	38	6⅝	6	6⅛	+⅛
25⅛	5⅛	Northern Pacific	34	14⅛	13	13⅜	+⅜
		—O O O—					
11	5	Ohio Oil Co 1d	13	7	6½	6½	-½
4	⅛	Oliver Farm Eq	1	1¼	1⅛	1¼	0
22⅛	9	Otis Elevator 1	1	11⅛	11⅛	11⅛	-⅛
9⅛	1⅛	Otis Steel	1	3⅛	3⅛	3⅛	-⅛
42⅛	12	Owens Ill G 2	2	33⅜	33⅛	33⅜	-⅜
		—P P P—					
37	16⅛	Pac Gas & El 2	7	31½	30⅝	31⅛	+½
5⅛	1⅛	Packard Motor	27	2⅝	2⅛	2⅝	+⅛
11⅛	1⅛	Paramount Publix	22	2	2	2	+⅛
2	⅛	Park Utah Cons	1	⅛	⅛	⅛	+⅛
2	⅛	Parmelee Trans	2	½	½	½	+⅛
1⅛	⅛	Pathe Exchange	1	½	½	½	0
9⅛	3⅛	Patino Min & Ent	......	6	6	6	0
4⅛	⅛	Peerless Motor	1	1	1	1	-⅛
33⅛	13	Penney (JC) 1.60	18	24⅝	24½	24⅝	-⅛
2⅛	⅛	Penna Dixie Cem	1	1	......	⅛	0
33⅛	8⅛	Penna R R	18	14⅜	14⅛	14⅛	0
16⅛	12⅛	Peoples Drug 1	1	13½	13⅛	13⅛	+½
7⅛	3	Petroleum Corp	15	4⅜	4⅛	4	+⅛
11⅛	3⅛	Phelps Dodge	5	5⅛	5	5⅛	+⅛
7⅛	2	Phila Read C & I	6	4	3⅛	4	+⅛
8⅛	2	Phillips Petroleum	7	5⅛	4⅛	4⅛	-⅛
⅝	⅛	Pierce Oil	1	⅛	⅛	⅛	+⅛
1⅛	⅛	Pierce Petroleum	4	⅜	......	⅜	+⅛
12⅛	3½	Plymouth Oil 1	1	8⅝	8⅝	8⅝	+⅛
12⅛	5⅛	Prairie Pipe Line	10	7½	7½	7½	0
4	⅛	Pressed Steel Car	1	1⅛	1⅛	1⅛	0
17	2⅝	Pressed Stl Car pf	1	4⅛	4⅛	4⅛	+½
42⅛	19⅛	Procter & Gamb 2	5	29⅝	28⅝	29⅛	+⅛
1⅛	⅛	Prod & Refiners	1	⅛	⅛	⅛	+⅛
60	28	Pub Serv NJ 3.20	2	53⅜	53⅜	53⅜	0
99⅛	62	Pub S NJ 5% pf 5	1	86½	86½	86½	0
102⅛	71⅛	Pub S NJ 6% pf 6	1	97	97	97	+⅛
48	10⅛	Pullman Inc 3	1	18⅛	18⅛	18⅛	+⅛
6⅛	2⅛	Pure Oil	2	3⅛	3⅛	3⅛	-⅛
15⅛	4⅛	Purity Baking 1	1	7¼	7⅛	7⅛	+⅛
		—R R R—					
13⅛	2⅛	Radio Crp of Am	39	5⅛	5⅛	5⅛	+⅛
32⅛	10	Radio Crp Am pf	1	17½	17½	17½	+⅛
23⅛	3⅛	Radio C A pf B	1	9⅛	9⅛	9⅛	+⅛
7⅛	1⅛	Radio Keith Orp	6	3⅛	3	3⅛	+⅛
12⅛	4⅛	Raybestos M .60	1	6⅛	6⅛	6⅛	+⅛
7⅛	1	Remington Rand	1	3⅛	3⅛	3⅛	+⅛
3⅛	1⅛	Reo Motor Car	3	1⅛	1	1⅛	0
13⅛	1⅛	Republic Steel	10	6⅛	6	6⅛	+⅛
28⅛	5	Rep Steel Corp pf	1	10⅛	10⅛	10⅛	+⅛
40⅛	26⅛	Reynolds Tob B 3	26	28⅛	27⅝	27⅝	-1⅛
1⅛	⅛	Richfield Oil Cal	1	⅛	⅛	⅛	0
9⅛	1⅛	Rossia Insur Co	1	3⅛	3⅛	3⅛	+⅛
28⅛	12⅛	Royal Dutch N Y	3	20⅛	20⅛	20⅛	+⅛
		—S S S—					
59¼	30¼	Safeway Stores 3	1	40⅛	40½	40½	-½
17⅜	4⅝	St Joseph Lead	2	7⅝	7⅝	7⅝	+⅛
9⅛	1	St Louis-San F pf	8	1½	1½	1½	-¼
4	⅛	Schulte Ret Stores	4	1¼	1¼	1¼	+¼
20	6⅛	Seaboard Oil .40	8	20¼	19⅝	20	+¼
47⅜	9⅞	Sears Roebuck	10	19⅞	19⅝	19⅝	-¼
36⅝	21⅛	Sec N J pf 2.35k	1	32½	32	32	+½
5⅝	1⅛	Servel Incorp	4	1½	1⅜	1⅜	+⅛
12⅝	5	Shattuck (FG) .50	1	9⅛	9⅛	9⅛	+⅛
8⅝	2⅛	Shell Union Oil	20	5¼	5⅛	5¼	+¼
13⅝	2¾	Simmons Co	3	7⅛	6½	7⅛	+⅛
12⅛	5⅛	Socony Vacuum .40	18	7⅞	7⅝	7⅞	+⅛
42⅛	15⅛	So Cal Edison 2	2	25⅝	25⅝	25⅝	-⅛
18⅛	13⅜	So P R Sug 1.60	......	16⅛	16⅛	16⅛	-⅛
37⅝	6⅛	Southern Pacific	18	16⅛	16	16	-¼
18⅜	2⅝	Southern Rwys	3	5	4⅝	5	+⅛
25⅛	3	Southern Rwys pf	2	6¼	6⅛	6¼	+⅛
5	1	Sparks Withing	3	1⅛	1⅛	1⅛	0
8⅛	5	Spicer Mfg Co	5	5	5	5	0
17⅛	8⅛	Stand Brand 1	9	15	14¾	15	0
34⅛	7⅛	StandGas&E 1.20	3	13⅝	13½	13¼	+¼
2⅛	⅛	Standard Invest	1	¼	¼	¼	0
31⅛	15⅛	Stand Oil Cal 2	7	24⅛	24⅛	24⅛	+⅛
16⅝	7	Stand Oil Kan	1	15⅝	15⅝	15⅝	+⅛
37⅝	19⅝	Stand O (NJ) 1a	16	30⅛	30⅛	30⅛	-⅛
2⅛	¼	Sterling Sec A	7	⅝	⅝	⅝	0
8⅛	1⅛	Stewart Warner	2	3⅝	3⅝	3⅝	-⅛
17⅝	4⅝	Stone & Webster	2	7⅝	7⅝	7⅝	-⅛
12⅝	2⅝	Studebaker Co	10	4⅛	4⅛	4⅛	+⅛
14⅝	7	Superheater .50	1	7½	7½	7½	......
2	⅛	Superior Oil	1	⅛	⅛	⅛	......
9⅛	2⅛	Superior Steel	1	4	3½	4	......
		—T T T—					
18⅛	9⅛	Texas Corp 1	11	14½	13⅞	14½	+¼
26⅛	12	Tex Gulf Sulph 2	11	22½	22½	22½	0
4	1⅛	Tex Pac C & Oil	7	1⅜	1⅛	1⅛	-⅛
8⅛	2⅛	Tex Pac Land Tr	5	5	4⅝	5	-⅛
4	⅝	Thermoid Co	1	1⅛	1⅛	1⅛	0
5⅝	2	Tide Wat A Oil	3	3⅛	3⅛	3⅛	+⅛
60	20	Tide Wat A pf 6	1	42¼	42¼	42¼	......
42	7⅛	Timken R B 1	1	14½	14½	14½	0
7⅛	2⅛	Transamerica Co	22	5½	4⅝	5½	+½
5⅝	1⅛	Tri-Continental	4	4	3⅝	4	+⅛
		—U U U—					
3⅛	⅝	Ulen & Co	1	1⅛	1⅛	1⅛	+⅛
36⅛	15⅛	Un Carbid 1.20	14	26⅛	26	26⅛	......
94⅛	27⅛	Union Pacific 6	3	71⅛	70⅛	70⅛	-1⅛
71⅛	40	Union Pacific pf 4	1	61	61	61	......
34⅛	6⅛	United Air&Tran	57	26⅛	25⅞	26	-⅛
57⅛	30⅛	Unit A & T pf 3	1	58	58	58	+⅛
18	6⅛	United Carbon	5	14	13	14	+⅛
1⅛	⅛	United Cigar St	1	⅛	......	⅛	0
14	3⅛	United Corp .40	19	9⅛	8⅛	8⅛	-⅛
39⅛	20	United Corp pf 3	2	35	35	35	+⅛
32⅛	10⅛	United Fruit 2	6	23⅛	23⅛	23⅛	+⅛
22	9⅛	Unit Gas Imp 1.20	11	20	19⅛	20	0
98⅛	70	Unit GasImp pf 5	1	99	99	99	......
6⅛	1⅛	U S & For Sec	1	4⅛	4⅛	4⅛	0
64	25	U S & For Sec pf	1	48⅛	48⅛	48⅛	......
27	10⅛	U S Gypsum 1.60	1	21⅛	21⅛	21⅛	-⅛
36⅛	13⅛	U S Ind Alcohol	1	26	25	26	+1
7⅛	1⅛	U S Leather	6	8	8	8	+⅛
18⅛	7⅛	U S Pipe&Fdy 2	......	9⅛	9⅛	9⅛	-⅛
18⅛	11⅛	U S P&F 1pf 1.20	1	14	14	14	......
11⅛	1	U S Realty	......	3⅛	3⅛	3⅛	-⅛
10⅛	1⅛	U S Rubber	5	4⅛	4⅛	4⅛	+⅛
20⅛	3⅛	U S Rub 1st pf	......	8	8	8	-⅛
52⅛	21⅛	U S Steel	39	28⅛	27½	27½	-⅛
113	51⅛	U S Steel pf 7	7	61	59⅛	59⅛	-1
3	⅝	Unit Stores Cp A	1	1⅛	1⅛	1⅛	0
48⅛	27	Uni Stores pf 3.25	......	47⅛	47⅛	47⅛	+⅛
31	12	Univ Leaf Tob 2	1	25	25	25	0
2⅛	⅛	Univer P & Rad	2	1	⅛	1	......
10⅛	1⅛	Utilities Pw&Lt A	13	3⅛	3	3	-⅛
		—V V V—					
1⅛	¼	Vadsco Sales	......	½	½	½	......
23⅛	5⅛	Vanadium Corp	1	12½	12½	12½	0
2⅛	⅛	Va Car Chem	......	1	1	1	0
		—W W W—					
4⅛	⅝	Walworth Co	1	1¼	1¼	1¼	......
2⅛	⅝	Ward Baking B	1	⅝	⅝	⅝	0
4⅛	⅝	Warner Bros Pic	7	1⅛	1⅛	1⅛	-⅛
2⅛	⅛	Warner Quinlan	1	1½	1½	1½	+⅛
8⅛	1⅛	Warren Bros	1	3	3	3	-⅛
20	8⅛	Wesson Oil & S 1	1	10	9⅛	9⅛	-⅛
80	25	West Penn E A 7	‡20	37	35	37	+1
70	20	West P E 6% pf 6	‡10	42⅛	40	40	0
101⅛	65½	West P P 6% pf 6	‡100	100	100	100	0
4⅛	1	West Dairy Pro B	6	1⅛	1⅛	1⅛	+⅛
11⅛	1⅛	West Maryland	......	4	4	4⅛	-⅛
4⅛	⅝	Western Pacific	2	1⅛	1⅛	1⅛	0
50	12⅛	West Union Tel	2	28⅛	26⅛	26⅛	-1⅛
18⅛	9⅛	Westinghouse AB 1	9	11⅛	11⅛	11⅛	-⅛
43⅛	15⅛	Westinghouse E&M	21	28⅛	27⅛	27⅛	-⅛
28⅛	11	White R M Spg 2	2	14⅛	14⅛	14⅛	+⅛
8⅛	2⅛	Wilcox Oil & Gas	......	2⅛	2⅛	2⅛	0
3⅛	⅛	Willys-Overland	2	2⅛	2⅛	2⅛	+⅛
55	7	Willys-Overlnd pf	1	16	16	16	......
1⅛	⅛	Wilson & Co	1	1	1	1	0
45⅛	22	WoolworthCo 2.40	2	36	35⅛	35⅛	-⅛
24	5	Worthington Pmp	......	13	13	13	-1
		—Y Y Y—					
7⅛	1⅛	Yellow T & C	1	3⅛	3⅛	3⅛	+⅛
27⅛	4	Young S & Tube	3	10	9⅛	9⅛	+⅛
		—Z Z Z—					
9⅛	4	Zonite Prod	2	4⅛	4	4⅛	+⅛

‡Odd lots. *Ex-dividend. †Ex-rights. a Plus extras. b Including extras. d Payable in scrip. e Paid last year. f Payable in stock. g Paid so far this year. h Cash or stock. k Accumulated dividend paid this year. m Also extra cash or stock dividend paid since January 1.

Financial Topics

Cash Sales Indicate Tax Trading Was Larger Than Expected

The heavy volume of "cash" sales appearing on the tape should have removed any doubt remaining relative to the volume of tax selling put through during the last few weeks. Such sales were of necessity for cash to insure actual transfer of ownership before the end of the year, something which could not have been accomplished otherwise inasmuch as deliveries against trades yesterday and today will not be made until next Tuesday. Perhaps the actual volume of tax selling this year was smaller than for many years past, but in relation to the daily turnover such business judging by the past two days' trading of that character, was evidently very substantial. Cash sales also were heavy in bonds.

Union Pacific officials were pleased to read that the road had been granted a tax refund of $569,949, but they discovered, after a check-up, that the news was "too good to be true" and, as a matter of fact, was not true. The money involved, actually, was not a refund to the Union Pacific at all, but involved an inter-departmental transaction of the government, by which the Railroad Administration, which managed the railroads during the World War, benefited. The Railroad Administration was granted a refund of part of the taxes it paid on behalf of the Union Pacific during the wartime period.

On the basis of reports now at hand, Wall street estimated that November net operating income of the class one railroads approximated $35,000,000, or roughly 5 per cent under a year ago. Such a decline would be the second smallest of the year, October having set the record with a drop of only half of 1 per cent from 1931 Gross revenues are estimated at $254,000,000, or 16.7 per cent under November of last year, the smallest decline for any month so far reported. October gross was off 17.8 per cent.

Edward L. McKendrew, president of the New York Hide Exchange, Inc., estimates that production of shoes this year was within 3 or 4 per cent of 1931, "which is a very encouraging record under the circumstances." Output has centered chiefly in low-priced lines to meet reduced public purchasing power. Both raw and finished stocks of hides have decreased materially during 1932.

Discussing the railroad situation, F. E. Williamson, president of New York Central Lines, said that the business of the carriers depends upon the business of the country. "Fundamentally, the railroads have but one problem, and that is not a problem, but a difficulty. They need more business," Mr. Williamson said. "As soon as conditions change and more traffic is offered to the railroads because of the change of conditions, the railroad situation will change in proportion to the volume of business done."

Year-end rallies are familiar phenomena in the security markets. "Window dressing" by banks, investment trusts and other institutions for the benefit of December 31 condition statements, are popularly supposed to be responsible for part of such mark-ups. Better tests for both stock and bond markets, of course, will be provided in the near future when fourth-quarter earnings statements and other factors of more permanent interest come into play.

Markets Observe Holiday on Monday

Banks, stock exchanges and the principal commodity markets throughout the western world will be closed Monday in observance of New Years. Most of the financial and commercial centers in the United States are in operation as usual today, but a few commodity exchanges are closed here and abroad. All business will be resumed at the customary hours on Tuesday.

INVESTMENT TRUSTS

	Bid.	Ask.
Am & Gen Sec A	3	6
Do B	⅛	1
Do $3 pfd	23	30
Am Bank Stock	1.45	1.70
Am Br & Con 6s pfd	6	8
Am Business Shares	1.41	1.50
Am Comp Trust Shares	2⅝	3⅛
Am Founders 6s pfd	7	12
Do 7s pfd	8	13
Am Ins Stocks	1⅛	2
Assoc Stand Oil	3¼	3⅝
Bancamer Blair	2	2½
Bankers Nat Inv	10¼	14¼
Bansicilia Corp	3	3½
Basic Industry	1.94	....
British Type Inv	.55	.80
Bullock Fund	11½	12½
Central Nat Corp A	24	26
Do B	1	3
Century Trust Shares	15½	18⅛
Chain & Gen Equities	⅛	....
Chartered Invest	1⅛	3
Do pfd	50	55
Chelsea Exchange A	⅛	1
Do B	1-16	3-16
Consol Equit	1⅛	1¼
Cumulative Trust Share	2.76	....
Corporate Trust	1.60	....
Do A A	1.61	1.85
Do Accum Ser	1.61	1.85
Crum & Foster	8	10
Do 8s pfd	77	80
Crum & Foster Ins	6	8
Do 7s pfd	67	71
Depos Bank Shares N Y	2.80	....
Do A	2⅝	3⅛
Depos Ins Shares A	2⅝	3
Diversified Trust A	6⅛	....
Do B	5½	....
Do C	2.15	2.35
Do D	3⅝	4½
Dividend Shares	1.09	1.16
Equity Invest Conv Stpd	1	....
Equity Trust Shares	2.15	2.40
First Commonstocks Corp	1.30	1.55
Five Year Fixed Trust	2.44	....
Do A	5.60	....
Do B	4½	....
Fund Trust Shares A	2⅝	3½
Do B	2⅝	3½
Gude Winmill Trad	32	....
Huron Holding	⅛	⅝
Incorp Investors	12⅛	14
Independ Trust Shrs	1.70	2.00
Int Sec Corp Am A	⅛	1
Do 6s pfd	5	10
Do 6½s pfd	5	10
Inv Tr N Y Coll A	3½	3⅝
Invest Trustee Shares	3⅛	....
Low Priced Shares	2⅝	....
Major Corp Shares	1⅝	....
Mass Invest Tr	14½	15⅝
Mutual Inv Tr A	3½	4½
Mutual Manage	....	2⅝
Nation Wide Sec	2.55	2.65
Do vtc	8½	8⅝
Nat Tr Shares	4⅝	5⅝
N Y Bak Tr Shares	3⅝	4⅛
Nor Am Tr Shares	1.37	....
Do 1955	1.85	2.05
Do 1956	1.85	2.05
Northern Secur	20	25
Oil Shares units	3½	5½
Old Col Inv Tr	½	1½
Old Col Tr Assoc	5	7
Petrol Trad A	8	10
Public Serv Tr	2⅝	....
Repres Tr Shares	6.39	6.89
Second Int Sec A	⅛	1⅛
Do B	⅛	⅝
Do 6s 1st pfd	14	25
Secur Corp Gen $6 pfd	31	....
Selected Am Sh	1.80	1.90
Selected Cumul Sh	5	5⅝
Selected Income Sh	2⅝	3
Selected Manage Trust	3⅝	4½
Spencer Trask Fund	10⅝	11⅛
Stand All Am Tr	2.95	....
Stand Am Tr Shrs	2.55	....
Stand Collat Trust	3⅛	4⅛
State Street Invest	41⅝	45½
Super of Am Tr A	2.40	....
Do AA	1.55	1.75
Do B	2⅛	....
Do BB	1.55	1.75
Do C	4⅛	4⅝
Do D	4.10	4.60
Trust Fund Shrs	3	3⅝
Trust Shrs of Am	2⅝	2⅝
Trustee Stand Inv C	1.60	1.85
Do D	1.55	1.80
Trustee St Oil A	3¼	....
Trustee St Oil Shrs B	3	3⅝
Trusteed N Y C Bank	3⅝	....
Trusteed Am Bk Sh	3⅝	....
Do A	2⅜	3¼
20th Cent Fixed Tr	1.85	2.25
Do B	1.95	....
Two Year Trust Sh	6⅛	8⅝
United Fixed Shrs	1⅛	2
Unit Fdrs 1-70 Com	.01	.04
United Ins Shrs	4⅛	5⅛
U S & Brit Int Ltd A	⅛	1
Do B	⅛	⅝
Do $3 pref	4	10
U S Elec Lt & Pow A	14⅛	15
Do B	2.60	2.70
Do B vtc	8⅛	9⅛
Universal Tr Sh	2.03	....

N. Y. BANK STOCKS

NEW YORK, Dec. 31.—Yesterday's closing bid and asked quotations on leading New York banks and trust companies follow:

BANKS	Bid.	Asked.
Bank of Manhattan	28	30
Chase National	34⅝	36⅝
Commercial	140	148
Fifth Ave	1325	1425
First National	1525	1575
National City	43	45
Public	27½	29½
TRUST COMPANIES		
Bankers	70¼	72¼
Brooklyn Trust	163	178
Cen Hanover	148	152
Chemical	36⅛	38⅛
Continental	16⅛	18⅛
Corn Exchange	71⅛	74⅛
Empire	23	25
Guaranty	338	343
Irving	23⅛	25⅛
Manufacturers	29⅛	31⅛
N Y Title & Mtge	1⅛	3⅛
N Y Trust	97	100
Title G & T	28	31
United States	1565	1665

BUSINESS

Pressed Steel Car Asks Aid From Holders Of Bond Issue

—By GEORGE H. SNYDER—

WHETHER OR NOT the Pressed Steel Car Company is to go into receivership has been put up to the bondholders. Faced with years of reduced demand for railroad equipment, the company showed a loss in 1931 and will report a loss for 1932. This situation, together with the depressed securities market, has made it impossible for the organization to refund its bond issue maturing tomorrow.

In the past, several plans were proposed to meet the impending bond maturity. The latest plan, providing for a cash payment of $250 and a payment of $750 in 5 per cent 1943 debentures for each $1,000 bond failed to secure sufficient deposits of the 5 per cent convertible gold bonds, due January 1, 1933.

While a majority of the bonds were deposited, the management has made an alternative offer to pay $550 in cash for each $1,000 bond.

An announcement by the management declares that if substantially all the bondholders accept one or the other of these offers and deposit their bonds the company believes that it can arrange to secure the necessary funds to meet the cash requirement of the arrangement.

* * *

Failure of Proposal Means Receivership

IN ITS ANNOUNCEMENT the management declared:

"It is obvious that such deposits must be made promptly if such a plan is to be consummated. The company accordingly instructed the New York Trust Company, as depository, to accept deposit of bonds until January 16, 1933. If, in the judgment of the company, sufficient bonds are not deposited or the necessary financial arrangements cannot be made, the plan will not be made effective.

"If the company is not able to make such plan effective, the alternative is that the company will be forced into receivership."

* * *

Small Amount Outstanding

OUT OF AN original issue of $6,000,000 of the 5 per cent debentures due January 1, 1933, less than $5,000,000 is outstanding. The new debentures to be issued as part of the exchange under the first alternative of the plan are convertible into common stock on a basis of 25 shares of stock for each $1,000 debenture.

The company reported a net loss of $1,245,959 for 1931. This compared with a net profit of $1,089,256 in 1930 which covered dividend requirements on $13,611,500 of 7 per cent cumulative preferred stock and left 21 cents a share for 395,622 shares of common stock outstanding. No preferred dividend has been paid since June 30, 1931.

At the end of 1931 current assets amounted to $6,529,512 against current liabilities of $1,183,051. Cash amounted to $1,973,212 and government securities amounted to $854,250.

Holiday Delays Carloadings Report

WASHINGTON, Dec. 31.—The carloadings report of the American Railway Association, covering loadings of revenue freight for the week ended December 24, will be announced Tuesday, January 3. Slow receipt of reports from the various roads, due to the Christmas holidays, was assigned as the cause for the delayed announcement.

News and Views

ILLINOIS BELL TELEPHONE

Oral arguments have been completed and briefs have been submitted to the United States Statutory Court here, which, since the first of the year, has conducted hearings to obtain additional facts in the rate case between the Illinois Commerce Commission and the City of Chicago on the one hand and the Illinois Bell Telephone Company on the other. A decision by this court is due some time during the first half of 1933.

NAVY OIL CONTRACTS

The Navy Department has awarded the Standard Oil Company of New Jersey contract for 235,000 barrels of bunker fuel oil for $194,820 and the Sinclair Refining Company contract for 40,000 barrels at $38,100. The contracts are in addition to those recently announced by the department and are for the naval service on the East Coast for the period January 1 to June 30, 1933.

ACCEPTANCE SURVEY

The New York Federal Reserve Bank, along with the rest of the system, is undertaking a general survey of the development of the acceptance business in the United States since its inception 18 years ago. Banks and bankers with wide experience in the acceptance field have been solicited by letter for information and suggestions for improvements in this form of credit extension.

INDUSTRY NEAR 'VALLEY'

"Given a moderate pickup in activity in the first quarter of 1933, says Standard Statistics Company, "a number of industrial indices should show gains over the totals for the same months of the present year, which would constitute the first tangible evidence, on a 12 months' basis, that the depression had reached and passed its lowest point."

MALAYAN RUBBER EXPORTS

Gross exports of crude rubber, duty paid, from Malaya in November totaled 30,187 tons against 30,599 in October and 30,168 in November, 1931. Exports as declared, including re-exports, were 25,098 tons in November against 23,928 tons in October.

CALIFORNIA FIG PACK

The 1932 pack of figs in tin for the state of California amounted to 147,573 cases, compared to 77,482 cases in 1931 and 237,600 cases in 1930, according to the Canners' League of California.

BRILL GETS ORDER

J. G. Brill & Co. has received a contract for 12 trackless trolley buses from the Dayton Street Railway Company. The order is valued at $175,000.

LOCAL STOCKS CLOSE YEAR QUIETLY

Securities on the Pittsburgh Stock Exchange limped out of the old year with no important changes noted in the short week-end session. The list was a little broader than it had been in any of the previous sessions this week, due, mainly, to the passing through of stocks for evening-up purposes. Cash trades were recorded in a few instances, but the volume of these sales was smaller than yesterday.

A generally firm tone was evident in most parts of the list. Lone Star Gas moved above 7 after having ranged down around 6½ the latter half of the week. A cash sale of Harbison-Walker was made at 6½ and was followed by an immediate rise to 7½. Plate Glass, Armstrong Cork, Western Public Service and other leading issues held within fractions of the levels prevailing on the previous close.

PRICE INDEX DECLINES

AUBURNDALE, Mass., Dec. 31.—All commodities during the last week in December declined sharply; in fact the downward movement throughout the month has proved quite radical, says the McGill Commodity Service. The decrease in the level of all commodities during the month was due primarily to fuels and livestock.

A brief review for the year shows that from a low in June to the high in September all commodities increased 11 per cent, but as the year closed, all of this recovery had been wiped out and 1933 opens at a level comparable with the midsummer low. This is not true of all groups, as agricultural products, building materials, fine and coarse textiles and vegetable oils are holding well above the lows established earlier in the year. Moderate price weakness is customary at this time of the year. The most important price changes in the McGill weekly price indices follow:

	Last Week.	Previous Week.	Year Ago.
All commodities	47.1	47.8	54.4
Industrial	52.5	52.5	57.4
Agricultural	44.5	44.7	50.7
Livestock	33.6	36.2	47.3
Fine textiles	37.3	36.8	42.6
Vegetable oils	43.1	41.6	46.1

Pure Oil Advances Michigan Crude 10c

Officials of the Pure Oil Company today announced a rise of 10 cents a barrel in the price of Midland district crude in Michigan. The new price is 95 cents.

LOCAL STOCKS

Saturday, December 31, 1932.
(Quotations at the Close.)

Stocks—	Par.	Bid.	Ask.
Allegheny Steel	..	5⅝	8¼
Aluminum Goods Mfg	..	7½	9
A. M. Byers pfd	100	4	60
American Fruit Growers	..	....	10
Am. Fruit Growers pfd	100	....	25
Am. Window Glass pfd	100	....	10
Arkansas Gas	..	1⅛	1⅞
Arkansas Gas pfd	10	2⅝	3¼
Armstrong Cork	..	4½	5
Blaw-Knox	..	4½	5
Central Ohio Steel	..	1	5
Consolidated Ice pfd	50	....	18
D. L. Clark	..	3½	5½
Devonian Oil	10	7¼	....
Donahoes Inc. A	..	....	6
Follansbee Bros. pfd	100	12	25
Fort Pitt Brewing	1	1⅛	1½
Hachmeister-Lind	..	....	3
Hachmeister-Lind pfd	..	....	12
Harbison-Walker Ref	..	7	9¼
Harb.-Walk. Ref. pfd	100	....	80
Independent Brewing	50	1¼	2¼
Jones & Laughlin pfd	100	40	50
Lone Star Gas	..	6⅞	7¼
McKinney Mfg	..	....	1½
Mesta Machine	5	6	8½
National Fireproofing	..	....	4½
Nat. Fireproofing pfd	50	1	4½
Penn Federal	..	.10	1
Penn Federal pfd	100	....	40
Phoenix Oil	25	....	.07
Pittsburgh Brewing	50	5	6½
Pittsburgh Brewing pfd	50	12¾	14½
Pittsburgh Coal	100	4	6
Pittsburgh Coal pfd	100	17¼	19¾
Pittsburgh Forgings	..	1	3
Pittsburgh Oil & Gas	5	....	1½
Pittsburgh Plate Glass	25	13⅝	14½
Pittsburgh Screw & Bolt	..	1½	2¼
Plymouth Oil	5	8½	9
Rich'n & Boynton pfd	..	....	5
Ruud Manufacturing	..	....	7½
San Toy Mining	1	....	.02
Shamrock Oil & Gas	..	....	1¼
Standard Steel Spring	..	....	8
United Engineering	..	10	12
United States Glass	25	.50	1
Vanadium Alloys Steel	..	....	14
Waverly Oil Works A	..	....	2
Westinghouse Elec. pfd	50	69	77

Bonds—	Maturity.	Bid.	Ask.
Alle. Val. R. R. gold 4s	1942	91	....
Bloomfield St. Ry. 5s	1923	77	....
Brownsville Ave. Ry. 5s	1926	77	....
Central Dist. Tele. 5s	1943	105½	106½
Central Pass. Ry. 6s	1924	77	....
Central Traction 5s	1929	77	....
D. L. Clark 6s	1944	75	80
Duquesne Traction 5s	1930	77	....
F. S. & P. V. con. 5s	1942	23½	27
Fort Pitt Traction 5s	1935	22	28
Independent Brewing 6s	1955	25	30
M., E. & Sharpe, T. 6s	1923	77	....
McKinney Mfg. 6s	1943	25	30
Monon. Lt. & Pw. 5s	1949	101	....
Monon R. C. C. & C. 6s	1949	106	110
Penn Street Ry. 5s	1922	77	....
Pgh., Ally., & Man. 5s	1930	104½	105½
Pgh. & W. E. P. Ry. 5s	1922	77	....
P., B. & L. E. con. 5s	1947	100	....
Pittsburgh Brewing 6s	1949	60	65
Pgh., Craf. & Man. 5s	1924	....	60
P., McK. & Y. 2nd 6s	1934	100	....
P., S. & L. E. old 5s	1940	100	....
Pittsburgh Traction 5s	1927	77	....
Pgh. Water Heater 6s	1948	15	34
Second Ave. Tr. con. 5s	1934	22	26
Second Ave. Trac. 5s	1933	35	....
United Traction 5s	1997	19	23
Wash. & Canonsburg 5s	1932	10	20
West End Traction 5s	1938	20	30
West Penn Traction 5s	1960	71	74
William Zoller 6s	1942	45	56

Sales on the Exchange.

	Shares.		Price.
Armstrong Cork	50	@	4½
Blaw-Knox	100	@	4⅝
Consolidated Ice	100	@	1
Fort Pitt Brewing	900	@	1½
*Harbison-Walker Rfractor	50	@	6½
Do	100	@	7½
Lone Star Gas	200	@	7
Do	100	@	7¼
*Do	100	@	6⅝
Do	100	@	7⅛
Do	400	@	6⅞
Do	100	@	7
Pittsburgh Plate Glass	100	@	14
Pittsburgh Screw & Bolt	500	@	2
Do	100	@	1⅞
Plymouth Oil	35	@	9
Shamrock Oil & Gas	500	@	1
*United Engineering	20	@	11½

UNLISTED STOCKS

Stocks—	Par.	Bid.	Ask.
Lone Star Gas 6% pfd	100	65	68
Lone Star Gas 6½% pfd	100	75	80
Western Public Service	..	5¼	6

	Shares.		Price.
Copperweld Steel	50	@	5¼
Lone Star Gas 6% pfd	10	@	66
Western Public Service	100	@	5¼
*Do	100	@	5⅜

*Cash.

PRODUCE EXCHANGE SECURITIES

NEW YORK, Dec. 31.—Following is a summary of transactions on the New York Produce Exchange yesterday:

Sales.		High.	Low.	Close.
1000	Como Gold	.20	.20	.20
200	Cont Shrs	.12	.12	.12
200	Corp Trust Shrs AA	1.70	1.70	1.70
100	Eagle Bird Mn	2.00	2.00	2.00
700	Fada Radio	2⅛	2⅛	2⅝
1100	Fisk Rubber Co	.13	.13	.13
7800	Fuel Oil Mot	.12	.10	.11
3800	Gen Electronics	2⅛	2⅛	2⅛
1700	Int Rust Iron	.16	.15	.15
500	Kildun Mng	1.35	1.35	1.35
3500	Macassa	.18	.18	.18
100	Pete Conv	1⅛	1⅛	1⅛
1000	Railways new	3⅛	3⅛	3⅛
100	Siscoe Gold	1.14	1.14	1.14
1100	Western Tele	⅛	⅛	⅛
100	Wing Aero Corp	1⅛	1⅛	1⅛
150	Wisconsin Hold A	9⅛	8⅛	9⅛
500	Zenda Gold Mng	.10	.10	.10

'BUY AMERICAN' CRUSADE STIRS ECONOMISTS

By MERRYLE S. RUKEYSER
Universal Service.

CINCINATI, Dec. 31.—Tariff and "Buy American" issues occupied the attention of members of the American Economic Association at their closing session here today.

Somewhat of a bombshell was thrown into the discussions when it was brought out at the peak of prosperity exports represented only six per cent of the total national income.

Mr. Rukeyser

The theoretical economists, it should be borne in mind, are diehards on the tariff issue, leaning strongly in the direction of free trade and internationalism. After the customary themes had been again articulated from the floor, E. E. Lincoln, former Harvard economist and now consultant of the E. I. du Pont de Nemours Company, boarding the lion in its den, characterized the economists' position as visionary and suitable for the millenium, but not consonant with existing economic realities.

CHALLENGES SPEAKERS

Lincoln, who was at one time economist of the Western Electric Company, caused a stir by challenging the economic internationalism of the speakers on the program, saying:

"There has been an air of unreality to these tariff discussions, which might be suitable for the millenium. There has been a disposition to focus attention on that which appears to work in armchairs of studies or in academic halls. The speakers have overlooked the important nationalist tendencies in the principal countries since the war. They have not taken account of the growing striving for economic self-sufficiency. Likewise, nothing has been said of the tendency of American corporations to set up factories abroad.

Lincoln cited statistics purporting to show that exports are relatively much less important to the United States than to European and other foreign countries. He stated:

"Careful estimates for the three-year period 1927-1929 showed the following rough relationships between average annual exports and estimated national income:

Country.	Percentage.
United States	6
Canada	22
EUROPEAN COUNTRIES	
Great Britain	20
Germany	20
France	20
Belgium	35-60
Italy	15
Czechoslovakia	33
LATIN AMERICAN COUNTRIES	
Argentina	24
Brazil	25
Chile	25
Cuba	65-70
Mexico	25
FAR EAST	
Japan	20

TARIFF BOOST CITED

In interpreting the foregoing figures, Lincoln said:

"The shrinkage in values since this time has probably not seriously disturbed the relationships indicated, except that in those countries most dependent on foreign trade the shrinkage in national income, due to the drastic decline in the prices of international commodities, may have been somewhat greater in some than in other countries. It appears, therefore, that in those foreign countries which are most concerned about interallied debts and our American tariffs, export trade is usually many times as important relatively as in the United States. Conclusions regarding foreign trade which are valid for these countries may not be particularly applicable to the United States.

"Further, our crusaders for expanding foreign trade and lower tariffs seem to be unaware that almost half of the world's trade is normally carried on within the boundaries of the United States—the greatest free trade area in the world.

"The tariff act of 1930 raised the tariff rate on non-agricultural products from 31 per cent to only 34.3 per cent, whereas the average rate on dutiable agricultural raw materials was increased in recent years expressed in units, have been above the pre-war level, and that the decline in the quantity of imports into this country have been less than the set-back since the peak in domestic production."

Lincoln further quoted from the record to show that in tonnage agricultural exports from the United States had been relatively better than domestic industry.

(Copyright, 1932, Universal Service, Inc.)

BOSTON STOCKS

BOSTON, Dec. 31.—Following is a summary of transactions on the Boston Stock Exchange yesterday:

Sales		High.	Low.	Close.
350	Am Tel & Tel	105¾	105¾	105¾
475	Amoskeag	3	3	3
580	Anaconda	6½	5¾	6¼
6900	Arcies Pete	07	07	07
270	Atchison	41¾	39¾	41¾
313	Bigelow San	7¼	6¾	7
440	Copper Range	3¾	3¾	3¾
45	East G A F	4¾	4¾	4¾
85	Edison Elec Ill	175	173	173½
192	Employers Group	5	5	5
60	Gen Capital	14¾	14	14¾
1048	Gen Elec	15¾	14¾	15
150	Isle Royle			5
100	Mass Util	2	2	2
108	Mohawk	9¼	9¼	9¼
137	New Eng T & T	90	90	90
55	N Y N H & H	15¾	15¾	15¾
1200	Nor Butte	25	18	25
300	Quincy			3
5518	Shawmut Assn	6¾	6¾	6¾
160	Stone & Webster	7¾	7	7
620	Unit Founders	1¼	1	1
230	Unit Fruit	23¾	22¾	23¾
317	Unit Shoe Mach	33¾	32¾	33¾
1600	Utah Metal	31	31	31

PETROLEUM PRICES

Pennsylvania (natl. transit Lines)	$1.61
Pennsylvania (S W Penn Pipe Lines)	1.42
Pennsylvania (Eureka Pipe Lines)	1.27
Pennsylvania (Buckeye Lines)	1.27
Bradford grade oil	.55
Western Kentucky	.82
Corning	.85
Lima	1.00
Indiana	.92
Princeton	.95
Wooster	.95
Illinois	.81

NEW YORK CURB MARKET

NEW YORK, Dec. 31.—(AP.)—Following is the list of transactions on the New York Curb Exchange, giving all stocks and bonds traded (50 omitted in sales column of stock list; 000 omitted in sales column of bond list):

STOCKS.

—A—

Sales.		High.	Low.	11:45.
1	Acme Wire pfd	4¼	4¼	4¼
2	Allied Mills	4	4	4
1	Alum Co Am	47¾	46¾	46¾
1	Am Cigar A	4	4	4
1	Am Off Sec B	4¾	4¾	4¾
*735	Am Gas E	4	4	4
1	Am Elec Sec pfd	3¼	3¼	3¼
8	Am Gas & Elec	30¾	30¾	30¾
1	Am L H & P	16¾	16¾	16¾
33	Am Sup Power	4¾	4¾	4¾
1	Do 1 pfd	67	67	67
1	Amer Rad Tube	7-16	7-16	7-16
1	Ark Nat Gas A	1¾	1¾	1¾
1	Armstrong Cork	4¾	4¾	4¾
3	Asso Gas A	1¾	1¾	1¾
1	Atlas Corp	4¾	4¾	4¾
2	Auburn Vot Mach	2¾	2¾	2¾

—B—

8	Blue Ridge	3¾	3¾	3¾
*210	Do 1st pfd	20¾	20	20¾
1	Brar A & P	4¾	4¾	4¾
1	Bud Mfg pfd	21¾	21¾	21¾

—C—

1	Can Marc Wirel	1¾	1¾	1¾
14	Carib Syn	7	7	7
1	Carnation	7	7	7
*227	Cent Pub Ser A	3	3	3
4	Cen El El	2¾	2¾	2¾
66	Cities Service	2	2	2
2	Do pref	14	14	14
2	Cleve El Ill	38¾	38¾	38¾
*22	Comm G&E cv pfd	90½	90½	90½
10	Conwith A Sc war			1
1	Cons G&E Balt	85¾	85¾	85¾
*25	Do pref A	101	101	101
1	Cord Corp	6¾	6¾	6¾
1	Crown C Pet	1	1	1
1	Crown C Int A	3	3	3

—D—

1	Doehler Die Cast	1¾	1¾	1¾

—E—

23	El Bond & Sh	19¾	18¾	19
*250	Elec Shareh	41	41	41
2	Elect Shareh	4	4	4
2	Elcrop Cl deb rts	¾	¾	¾

—F—

1	Ford Mot Can A	8¾	8¾	8¾
1	Ford Mot Ltd	3	3	3

—G—

*50	Gen G&E cv pfd B	8¾	8¾	8¾
1	Globe Under	4¾	4¾	4¾
1	Goldman Sachs	3¾	3¾	3¾
1	Grt A&P 1st pfd	120	120	120

—H—

1	Hazeltine	2¾	2¾	2¾
1	Hecla Min	3¾	3¾	3¾
2	Helbing Gold	1¾	1¾	1¾
1	Humble Oil	45	45	45

—I—

5	Imp Oil Can	7¾	7¾	7¾
3	Internat Pet	10¾	10¾	10¾
1	Inter Util B	1	1	1
2	Do war			¾
1	Intwt Equit	4¾	4¾	4¾
1	Inter Hosiery	7	7	7
1	Irving Air Ch	5¾	5¾	5¾

—K—

2	Kelly Spring	1¾	1¾	1¾
1	Kress pfd	10	10	10

—L—

3	Lake Shore M	29½	29½	29½
1	Lerner Stores	3¾	3¾	3¾
17	Lone Star Gas	7	6¾	6¾

—M—

1	Mexahl Iron	¾	¾	¾
1	Mount Prod	3¾	3¾	3¾

—N—

1	Nat Bellas Hess	1¾	1¾	1¾
1	Nat Transit	7	7	7
1	Newmont Mining	14¾	14¾	14¾
1	N Y Steam	46	46	46
*50	N Y Tel 6½s pfd	115½	115½	115½
*835	Niag Hud Power	13¾	13¾	13¾
4	Do war	13-16	13-16	13-16
1	Do B war	¾	¾	¾
1	Nor Pipe Line	3¾	3¾	3¾
*50	Nor S Per 7s pfd	69¾	69¾	69¾

—O—

1	Oilstocks Ltd	3¾	3¾	3¾

—P—

4	Pac G&E 1st pfd	24¾	24¾	24¾
1	Parke Davis	16¾	16¾	16¾
9	Pennroad	1¾	1¾	1¾
1	Pilot Radio A	2¾	2¾	2¾
5	Pub Ut Hold war	3-32	1-16	3-32
	Do xw			1-16

—S—

1	Seiberling Rub	2	2	2
8	Selected Indust	1	1	1
1	Swift & Co	7¾	7¾	7¾
1	Swift Int	15	15	15
*50	Swiss Am El pfd	30	30	30

—T—

1	Technicolor	2¾	2¾	2¾
1	Teck-Hugh G	3¾	3¾	3¾
1	Transcont Air	2¾	2¾	2¾

—U—

2	Unit Corp war	3	3	3
20	Unit Founders	1¼	1¼	1¼
1	Unit Gas	1¾	1¾	1¾
1	Do war			¾
1	Do pfd	20	20	20
	Un Lt&Pow A	3¼	3¼	3¼
*112	U S Elec Pow	3¾	3¾	3¾
1	Unit Verde	2	2	2
1	Utility Equities	1¾	1¾	1¾
6	Util Pow & Lt	1¾	1¾	1¾
6	Do B ctf	8	8	8

—W—

*25	West Cartridge 1st	61¾	61¾	61¾
2	Wright Hargr	3¾	3¾	3¾

DOMESTIC BONDS.

Sales.		High.	Low.	Last.
1	Ala Power 5s '46	98¾	98¾	98¾
1	Alum Co 5s '52	97½	97½	97½
1	Am Commonw 6s 60	61	61	61
7	Am Gas E 5s 2028	90	90	90
1	Am G & Pow 6s 39	25	25	25
5	Do 5s 48	21¾	21¾	21¾
18	Am P&L 6s 2016	56¾	56	56¾
4	Am Rad Multi 4s	41	41	41
15	Appalach Gas 6s 45	5¾	5¾	5¾
5	Do 6s 43 B	5	5	5
2	Appalach El P 5 '56	91	91	91
1	Ark P&L 5s '58	85	85	85
17	Ar Elec 4½s '53	44	44	44
9	As G&E 5s 50	22¾	22	22¾
3	Do 5s 48	21¾	21¾	21¾
1	Do 4½s 46	21¾	21¾	21¾
2	Do 4½s 48 C	21¾	21¾	21¾
2	As Tel Ut 5½s'46C	20	20	20
6	Do 6s 33	38	38	38
15	Balt & O 5s P '96	38¾	38¾	38¾
2	Baldwin Loc 5½s '53	83	83	83
1	Bell Tel Can 5s'55A	97	97	97
4	Do 5s 60 C	96¾	96¾	96¾
2	Birming Gas 5s 59	54¾	54¾	54¾
2	Broad R P 5s'54 A	42¾	42¾	42¾
15	Can Pac 6s 42	86	86	86
1	Cap Ad 5s '53A xw	77½	77½	77½
2	Carolina L&P 5s'60	86	86	86
1	Cen Ill PS 4½s 67F	72	72	72
2	Cen Me 4½s 57 E	88¾	88¾	88¾
9	Do 5s 55 D	97	96¾	97
6	Cen P&L 5½s 56	65	65	65
1	Cen P Stc 5½s 49	1¾	1¾	1¾
18	Cen St El 5s 48	39	39	39
13	Cen St P&L 5½s'52	37	36½	37
14	Chi Dist El 5½s 70A	79¾	79¾	79¾
1	Do 5½s 35 B	89	89	89
1	Cities Service 5s '66	32¾	32¾	32¾
34	Do 5s 50	34¾	34¾	34¾
5	Do Gas 5½s 42	44¾	43¾	44
1	Do G Pipe 6s 43	54	54	54
6	Do P&L 5½s 49	37	36¾	37
5	Cleve Ry 5s'33	92¾	92¾	92¾
2	Comwl Ed 5s'54 B	104¾	104¾	104¾
5	Do 4½s 60 E	98¾	98¾	98¾
16	Do 4s 81 F	90¾	89¾	90
1	Conn L&P 4½s'56C	100¾	100¾	100¾
9	Cons Ry F 5s52A	97¾	97¾	97¾
5	C G El&P 5½s52E	106¾	106¾	106¾
5	Con G Balt 5s'54	108¾	108¾	108¾
1	Con Gas Ut 5s'45A	26¾	26	26
11	Cont G&E 5s58A	56	56	56
2	Cont Oil 5½s37	96¾	96¾	96¾
1	Crucible Steel 5s40	45¾	45¾	45¾
6	Cudahy P 5½s37	91¾	91¾	91¾
1	Dallas P&L 6s49A	100¾	100¾	100¾
1	Dayton P&L 5s41	105	105	105
2	Edis El Ill 5s 35	106	106¾	106
4	Elec P&L M 2030	39¾	39¾	39¾
2	Emp G&F 5½s 42	41	41	41
3	Fed Water 5½s 54	24¾	24¾	24¾
5	Firestone Cot 5s 42	78	77¾	77¾
6	Fisk Rub 5½s 31	43¾	43	43
3	Fla P&L 5s 54	62¾	62¾	62¾
1	Do 5½s 78 A	58¾	58¾	58¾
28	Gas E&C 5s 54 A	21¾	21	21¾
1	Gatin Pow 5s 58	66	66	66
1	Do 6s 41 B	45	45	45
5	Gen Pub Ut 5½s 56	18	17¾	17¾
1	Do 6s 30	25	22	25
1	Geo Power 5s 67	85¾	85¾	85¾
1	Gulf Oil Pa 5s 37	100¾	100¾	100¾
1	Gulf St Util 5s 56 A	57	57	57
1	Hall Pr 5½s 47 A	58¾	58¾	58¾
7	Hood Rub 7s 36	46	45¾	46
12	Hous G G 6½s 42	36	35¾	36
5	Ill P&L 5s56C	62¾	62¾	62¾
9	Do 6s 50 A	68¾	68¾	68¾
2	Do 5½s 54 B	64	63	63
5	Ind & Mich 5s 55	97	97	97
3	Ind P & L 5s 57 A	92¾	92¾	92¾
4	Insull Ut Inv 6s40B	1	1	1
1	Inter P Sec 5½s56C	87	87	87
3	Inters Pow 6s 52	41	39¾	41
1	Inters P Stc 4½s58	64¾	64¾	64¾
6	J C P&L 4½s 61 C	93	92¾	92¾
1	Do 5s 47 B	100	100	100
6	Ky Util 5s 61 H	70	70	70
1	Kon Gas & C 5½s50	75	75	75
2	Kresge 5s 45 ctf	85	85	85
1	Long I Lt 6s 45	96	96	96
4	Los Ang G&E 4½s49I	105	105	105
1	Mass Gas 5½s 46	94	94	94
2	Do 5s 55	86¾	86	86
1	Met Ed 5s 62 F	92¾	92¾	92¾
1	Mid S Pre 6½s 45A	56	56	56
8	Minn P&L 4½s 78	76	75¾	75¾
1	Miss P&L 5s 57	78	78	78
6	Monon WP 5½s31B	70¾	69¾	70¾
3	Mont L&P 5s 51A	94¾	94¾	94¾
1	Narragan 5s 57	102¾	102¾	102¾
2	Nat El Pow 5s 78	2¾	2¾	2¾
5	Nat P&L 5s 2026 A	73¾	73¾	73¾
19	Nat Pub Ser 5s'78	12¾	12¾	12¾
1	Nebr Pow 4½s 81	100¾	100¾	100¾
1	New Amstr G 5s 48	100¾	100¾	100¾
9	N Eng G&E 5s 50	55¾	55¾	55¾
17	Do 5s 47	58¾	58	58¾
2	N Y P&L 4½s67	96	96	96
2	NY Sta E&G 4½s80	85	85	85
1	Niag Fall P 6s 50	106¾	106¾	106¾
4	Nor Am L&P 5s35	84¾	84¾	84¾
2	Do 5s 36	84¾	84¾	84¾
1	Do 5½s 56 A	40¾	40¾	40¾
1	Nor State P 4½s61	94¾	94¾	94¾
4	Ohio Pow 4½s 56D	96¾	96¾	96¾
5	Ohio P Stc 5s 54D	86	86	86
1	Okla G & E 5s 50	89	89	89
9	Pac G&E 4½s 57E	99¾	99¾	99¾
5	Do 4½s 60 F	99¾	99¾	99¾
1	Do 6s 41 B	110	110	110
1	Par P&L 5s 55	65¾	65¾	65¾
1	Palmer Louis 6s38	81¾	81¾	81¾
9	Pen G L&C 6s57C	105	105	105
3	Phila El 5s 66	108¾	108¾	108¾
2	Piedmt El 6½s60A	65	65	65
8	Pub Stc N J 4½s51F	86¾	86¾	86¾
2	Do 6½s 37 G	105	105	105
2	Pub Stc N J 6s ctfs	116¾	116¾	116¾
6	Pub S Sub 5½s49A	72¾	72	72¾
7	Pug Sd P&L 5½s49	64¾	64¾	64¾
10	Rep Gas 6s 48 A	15¾	15¾	15¾
1	Roch Gen Pw 5s 53	45	45	45
8	St Lou G&C 6s 47	13	13¾	13¾
1	Safe H Wat 4½s 79	101	101	101
7	Seattle Lt 5s 49	44¾	43¾	43¾
1	Shaw W&P 4½s 67A	56¾	56¾	56¾
1	Do 4½s 68 E	57¾	57¾	57¾
3	Shaw W&P 4½s70D	58¾	58¾	58¾
1	Do 5s 70 C	66¾	66¾	66¾
2	SE P&L 6s2025Axw	69¾	69¾	69¾
1	So Cal Ed 5s39	108¾	108¾	108¾
2	Do 5s 51	104¾	104¾	104¾
1	Do 5s 37	104¾	104¾	104¾
2	So Cal Gas 5s37	97½	97½	97½

FOREIGN BONDS.

Sales.		High.	Low.	Last.
3	Rosario A Prv 7s 52	22	21¾	22
12	Com Pwr Rio A 6s57	60¾	60¾	60¾
1	Cuban Tel Fin 6s	70¾	70¾	70¾
1	Havana Cen 7s 58	44	44	44
1	Do 5½s 52	44	44	44
1	Do 7½s 41	55¾	55¾	55¾
1	Do 7½s 47	55¾	55¾	55¾
1	Do 8s 47	55¾	55¾	55¾
3	Gesfuerel 6s 53 xw	82	82	82
5	Hamburg El 5½s58	84	84	84
2	Hanover El 6½s48	44¾	44¾	44¾
1	Hydro Elec 6s 58	44	44	44
17	Prussian El 6s 54	55¾	55¾	55¾
1	Santiago Chile 7s61	4	4	4
1	Sax P Wks 6s 37	58¾	58¾	58¾
1	Stev Pow 7s 52	58¾	58¾	58¾
10	Un Ind 6½s 41	57	57	57

*Actual sales. —Ex-dividend. —Ex-rights.

LIVESTOCK MARKETS

Pittsburgh.

(U. S. Department of Agriculture.)

Number of cars, 6.

Hogs—Receipts, 150 head; market slow, about 10c lower. Good and choice grade light lights, 130-160 lbs., $3.30@3.40; light weights, 160-200 lbs., $3.30@3.40; medium weights, 200-250 lbs., $2.90@3.25; slaughter pigs, 100-130 lbs., $3.15@3.40; packing sows, medium and good, 275-500 lbs., $2.60@2.90.

Cattle—Receipts, 50 head; market steady. Steers, 900-1,300 lbs., good, $5.25@5.75; common and medium, $3.25@5.25; heifers, 550-850 lbs., good, $4.50@5.00; common and medium, $2.75@4.25; cows, medium and good, $2.25@3.25; low cutter to common, $1.00@2.25; bulls (yearlings excluded), good (beef), $3.00@3.75; cutter to common, $2.00@3.00. (Note—Based on actual sales; better grades quotable higher accordingly.)

Calves—Receipts, 75 head; market steady. Vealers (milk-fed), good and choice, $5.00@6.50; common and medium, $3.00@5.00. Calves, 250-500 lbs. medium to choice, $3.00@4.25.

Sheep—Receipts, 250 head; market mostly steady. Lambs, 90 lbs. down, good and choice, $5.25@6.25; few $6.50; common and medium, $3.50@5.25; 91-100 lbs., medium to choice, $3.60@5.75; yearling wethers, 91-110 lbs., medium to good, $3.50@4.75; wethers, 2 years and older, 90-130 lbs., medium and good, $1.75@3.00; ewes, 90-150 lbs., medium to choice, $1.25@2.65.

Chicago.

Hogs—Receipts, 25,000 head, including 12,000 direct; market draggy, steady to 10c below Thursday's average. Desirable 140-210 pounds, $3.40@4.50; nothing done on heavier averages; indications 220-250 pounds, $3.20@3.35.

Cattle—Receipts, 100 head; dull; weak; few common steers and heifers, $4.00; nothing done on medium kinds; cutter cows, $1.50@2.00.

Calves—Receipts, 600 head; steers unchanged; good to choice, $7.00; common and medium, $4.50@5.50.

Sheep—Receipts, 2,500 head; lamb trade draggy; most sales 10@15c lower; some bids off more; good to choice, $6.00 to mostly $6.25; closely sorted kinds held higher; common and medium, $3.00@5.50; fat ewes, $2.25@2.60.

Cincinnati.

Hogs—Receipts, 2,500 head; 193 direct and through; few early sales steady to unevenly 10c lower, with spots 25c or more off on 200-225 pounds; few sows fully 25c lower at $2.00.

Cattle—Receipts, 600 head; calves, receipts, 225 head; steady to strong; run includes three loads long fed Ohio yearlings averaging 980 pounds at $6.75; odd lots common and medium steers and heifers, $3.50@5.00; part loads more desirable light weights, $5.25; small lots 998-pound averages, $5.75; beef cows, $2.25@3.00; low cutter and cutter, $1.00@2.25; bulls steady, $2.50@3.25; top, $3.50; vealers strong, good and choice, $6.50 to mostly $8.00; others $5.00 down to $2.00 or below.

Sheep—Receipts, 400 head; salable supply light; nominally steady; medium to good lambs quotable $5.50@6.25 or above; common and medium, $3.50@5.25; top fat ewes, $1.00.

CORPORATE EARNINGS

Consolidated Gas, Electric Light and Power Company of Baltimore report for 11 months ended November 30, 1932, shows net income of $5,511,947 after depreciation, taxes, interest, etc., equal after preferred dividend requirements to $3.82 a share on 1,167,351 average shares of common outstanding during the period, and compares with net of $6,176,792, or $4.27 a share on 1,166,527 average common shares, for 11 months ended November 30 last year.

Liverpool Wheat Market.

LIVERPOOL, Dec. 31.—The market was due ⅛c higher. Opened up ⅝c and closed ⅛c up.

STEEL HOLDING ABOVE YEAR'S LOW POINT

By B. E. V. LUTY

In this week of five regular working days steel ingot production is at about 13 per cent. With an opening rate of 16 per cent the month is likely to appear in the official report at less than a point above the low of last August, 14.26 per cent.

Mills have done somewhat better than seemed likely a week ago, various small orders percolating through while there has been just a little production against orders dated for shipment after January 1.

Precedents are convincing that after the turn of the year there will be a sharp seasonal increase in steel demand, chiefly of very miscellaneous character, but the trade is indisposed to make any predictions as to how soon the improvement will become marked or how far it will go. It is pointed out that buyers have no occasion to depart from their practice of making purchases for very prompt shipment. Years ago December was an active month in bookings for January shipment.

December automobile production is estimated at 110,000 units, against slightly over 60,000 in November and the low of 51,875 officially reported for October. Steel buying indicates somewhat heavier production in January, chiefly on account of expansion by Ford.

TIN PLATE ORDERS UP

Specifications for January shipment of tin plate have improved. The farm implement industry is now buying a little steel. A moderate tonnage of rails will be rolled next month, regular seasonal buying coming later. Favorable freight car loadings for three weeks improve the outlook for freight car building and repair.

This year has differed markedly from the two preceding years of depression, in that during the other two years there was almost continuous and sharp decline in tonnage whereas this year had a much smaller decline and it lasted only into August. In June, 1929, the record high month, steel ingot production was at 61,600,000 tons a year while the rate last August was 9,700,000 tons.

Production of all classes of steel ingots this year has been about 13,250,000 tons, against 25,428,922 tons in 1931, 39,595,268 tons in 1930, and 54,850,433 tons in 1929. In those years production was much heavier in the forepart than in the latter part. The year was 76 per cent under the record high year while 1921 was 56 per cent under the preceding high year and 1908 showed a recession of 40 per cent.

Pig iron production in the year was about 8,900,000 tons or 21 per cent of the record high, made in 1929, and was the lightest since 1896.

Of the steel made in the year the automobile industry probably took a slightly larger proportion than in 1931 or 1930 but somewhat less than in 1929 or 1928.

'ROCK BOTTOM' FOUND

Fabricated structural steel accounted for approximately its usual proportion, by reason of public work, while other building use of steel was very light. Farmers took less than their usual proportion and the farm implement industry was below its usual proportion.

The railroads took only a very few per cent of the steel made.

Generally speaking, the usual large outlets for steel did not hold up as well as the miscellaneous and highly diversified lines.

The steel trade began to look for the "irreducible minimum" in demand in the second quarter in 1931, but did not find it until last August. Then there was less steel being taken than was necessary to keep the country going at the limping pace of that time. Spare equipment was being drawn upon and maintenance was less than wear and tear. This could not continue indefinitely and of late steel has been in line for a double improvement, by neglected work having to be done and by general trade improving.

Alfred Kay Retires From Broker Firm

Alfred G. Kay, special partner of Kay, Richards & Co., members of the New York Stock Exchange, will retire from the firm as of today, it was announced.

Money Market.

LONDON, Dec. 31.—Money 1¾ per cent. Discount rates—Short and three-month bills, 1 1-16@1¼ per cent.

Wholesale and Jobbing Trade Conditions

NEW YORK, Dec. 31.—(AP.)—Tabloid review of wholesale and retail business conditions as reported to Bradstreet's this week from the following centers, on the basis of comparisons with conditions in the same areas in the corresponding week last year:

	Whole. and Job Trade.	Retail Trade.	Mfg. and Industry.	Collections.
Pittsburgh	Fair	Quiet	Quiet	Slow
Chicago	Fair	Fair	Quiet	Slow
Cleveland	Quiet	Quiet	Quiet	Slow
Detroit	Quiet	Quiet	Quiet	Slow
Indianapolis	Fair	Fair	Quiet	Slow
Louisville	Quiet	Quiet	Quiet	Slow
Milwaukee	Quiet	Quiet	Quiet	Slow
Des Moines	Quiet	Fair	Quiet	Slow
Duluth	Quiet	Quiet	Quiet	Slow
Kansas City	Quiet	Quiet	Quiet	Slow
Minneapolis	Quiet	Quiet	Quiet	Slow
Omaha	Quiet	Quiet	Quiet	Slow
St. Louis	Quiet	Quiet	Quiet	Slow
St. Paul	Quiet	Fair	Quiet	Slow
Baltimore	Quiet	Quiet	Quiet	Slow

Comment: Pittsburgh—Coal production continues at fair volume; good demand for domestic egg and lump sizes, but industrial orders decline somewhat; merchants' holiday trade satisfactory, though below 1931; glass and tile output depressed.

Chicago—Last-minute holiday volume greatly accelerated; steel industry slightly improved; annual furniture exhibit starts with new year; trade outlook for 1933 optimistic.

Cleveland—Merchants' holiday sales made best record in useful items, especially wool'n wearables; leather industry fairly stable, but below expectations; Christmas drives by charitable institutions fairly successful; turkeys for the holiday sold at record low prices.

Detroit—Automobile industry actively engaged in production of 1933 models; employment figures reveal little increase, due to inventory-taking at smaller plants and retarded activity at Ford factory; wholesale buying of fill-in nature; retail trade in post-holiday lull.

NEW YORK BOND MARKET

NEW YORK, Dec. 31.—(AP.)—Transactions in the most active bonds on the New York Stock Exchange today were as follows (000 omitted in sales column; United States bonds in dollars and thirty-seconds of dollars):

U. S. GOVERNMENT BONDS.

Sales.		High.	Low.	Last.
21	Lib 1st 4¼s'32-47	102.13	102.13	102.11
263	Do 4¼s'33-38	103.22	103.20	103.22
6	Treas 4¼s '47-52	109.27	109.27	109.27
	Do 4s 44-54	106.20	106.20	106.20
3	Do 3½s 46-56	104.16	104.15	104.16
	Do 4¼s 40-43 tn	102.8	102.6	102.8
1	Do 4s

CHAPIN NOTES IMPROVED MORALE

By ROY D. CHAPIN
Secretary of Commerce
Written for Universal Service.

WASHINGTON, Dec. 31.—Any person who undertakes to analyze the recent business developments in the United States is confronted with a problem of differentiation. He must discriminate between the coldly literal aspects of the situation — as embodied, all too often, in statistics that convey no comfort—and the underlying, intangible forces that may be moving in the right direction . . .

The dominant mood today is vastly calmer and more rational. Quiet determination rules, we see more penetrating analyses of our current business ills — a clearer understanding of the complex maladjustments. There is a keener receptivity to soundly constructive proposals.

Intellectually, as a nation, we are certainly better equipped than we were at the beginning of 1932 to proceed with our vital task of scientifically reducing the costs of production and distribution, on the one hand, and, on the other, of building up the earning and buying power of our great domestic market.

And in this work we are encouraged by the knowledge of the enormous "back-log" we possess, in the form of reserves in our banks and insurance companies, and a popular desire for all kinds of commodities such as exists nowhere else in the world.

HUNDREDS FLEE FLOOD IN SOUTH

ATLANTA, Ga., Dec. 31.—(AP.)—Miscreant rivers in the Southern lowlands today drove 400 families from their homes at Chattanooga, Tenn., and continued to give trouble at other points as slackening rain gave promise of slight relief.

City trucks were used to move the marooned of Chattanooga to school houses and empty buildings last night out of reach of the swollen Tennessee. There was hope that the river would start to recede today.

The headwaters of many of the flooding streams from the Carolinas to the lower Mississippi Valley began to calm, but the down-river counties watched against trouble from passing crests. Much of the affected territory experienced rain yesterday.

Above Rome in Northwest Georgia, where 140 were forced to seek aid of relief agencies as the city's three rivers drove them from their homes, the Etowah and Costanaula were falling.

Twenty-five families were routed near Sumner in the Mississippi Delta as the Cassidy Bayou gave more trouble and other delta waterways continued swollen.

3 PEDESTRIANS, STORE ROBBED

Bandits who held up three pedestrians, including two women, and a store yesterday afternoon and last night, were sought by police today.

A Negro struck Mary Manion, of 2 Renwick street, on the face and escaped with her purse containing $35 yesterday afternoon. The victim was walking in Soho street, near Wylie avenue, when the thug confronted her.

Mary Campbell, 20, of 5502 Harriet street, was robbed of her purse containing $5 by a Negro while walking in South Graham street.

Held up by a Negro in front of his home last night, Walter Martin, of 105 Larimer avenue, was robbed of $6, police reported.

Three gunmen held up Thomas Paletta in his grocery, 3206 Juliet street, and escaped with $160 last night. Paletta was alone in the store when the bandits entered.

TRICKY CIPHER PRESENTED

CIPHER NO. 34
By THOMAS BAMBREY
RTETH ISEHS IOORE PSTHC HAIDR SEDUM AGSEI IYHND TIFMF

Can you solve this in a half-hour? Solution Tuesday.

By KENNETH A. NAGEL
Cipher Editor.

Cipher No. 34 is another original contribution and is handed to us by Thomas Bambrey, of Everson, Pa. It should keep you thinking for quite a few minutes.

It is a transposition cipher and a very tricky one at that. If you are good you should have the message by the time the clock hits the half-hour mark.

The answer to Cipher No. 33 was very easy. If you follow the code chart printed today you should have no difficulty.

Solution to Cipher No. 33

This code is formed by taking component parts of the following designs to represent letters; thus:

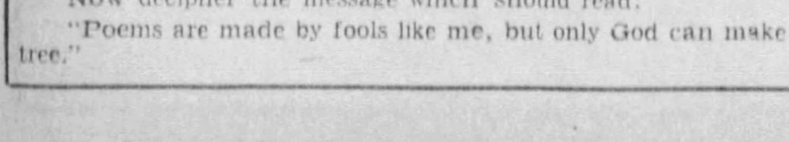

Now decipher the message which should read:

"Poems are made by fools like me, but only God can make a tree."

Horse Kicks Mule Enemy to Death, Owner Sues

BEAVER, Pa., Dec. 31.—Charging that his mule was tied so that a horse, which had an animosity for the mule, kicked it to death, Alex Szymoniak, of Baden, has filed suit against Waclac and Veronica Belowski, of Baden owners of the horse, for $232.60.

It was claimed the mule was tied with a short chain and did not have an even break in the kicking duel. The case came into court on an appeal from the decision of a justice of the peace giving judgment for Szymoniak for the full amount.

CO-ED, YOUTH SHOT AT DANCE

RUSHVILLE, Ind., Dec. 31.—(AP.)—A dance hall shooting in which a young woman and a young man were wounded was investigated by the Rush County grand jury today while the two victims were in hospitals.

Miss Mary Ellen Cooper, 19, a Hanover College co-ed, was shot in the abdomen as she was leaving a dance hall at Milroy.

She was wounded by Roscoe Beagle, 26, of Newpoint, whose attentions companions said she had spurned. Beagle suffered a bullet wound in the chest.

Woodrow Richey, of Milhoy, arrested on Beagle's accusation that Richey fired the shot that wounded him, was released last night. Officers said they were inclined to believe Beagle tried to commit suicide after shooting the girl.

OBITUARY

Thomas E. Sherratt.

Funeral services for Thomas E. Sherratt, 70, who died Thursday in St. Barnabas Home, Gibsonia, will be held tomorrow afternoon from his late residence. Mr. Sherratt was employed for many years on Pittsburgh newspapers as a printer and also worked for commercial plants. He was born in Saige, Germany, and came to the United States when a child. He was a member of Duquesne Heights Methodist Episcopal Church and a member of Typographical Union No. 7. He leaves his wife; a son, Ralph, of Jackson Heights, N. Y., and two grandchildren.

James G. Barry.

Funeral services for James G. Barry, 60, of 74 North Emily street, Crafton, who died Thursday, will be held Monday afternoon at his home. Mr. Barry was born in New York and came to Pittsburgh when a young man. He entered the employ of the National Union Fire Insurance Company in 1905 as examiner. He was made special agent in 1917, and in 1922 was made manager of the company's Allegheny County department. He leaves his widow, two daughters, Mrs. William Phillips, and Marie; a son, James Barry, and a sister, Mrs. Clarence Davis, of Brooklyn, N. Y.

Mrs. Lizona McClelland.

WASHINGTON, Pa., Dec. 31.—Mrs. Lizona Ewing McClelland, widow of Dr. Henry T. McClelland, who served as pastor of the Sixth and Bellefield Presbyterian churches in Pittsburgh and also at Clarksburg, W. Va., died at her home here late yesterday. She was born in Robinson Township, Allegheny County. She leaves a daughter, Mary B., at home; a son, Henry T., of Waynesburg, and a brother, William J. Ewing, Greenwich, Conn.

Hitler's Aide Shuns Hindenburg's Fete

BERLIN, Dec. 31.—(AP.)—President Hermann Wilhelm Goering, of the Reichstag, decided today not to attend President Von Hindenburg's New Year reception. The Reichstag will be represented by its vice presidents.

Newspapers regarded the decision of Goering, Hitler's chief lieutenant in the National Socialist party, as an affront to the nation's head.

Sale of Store's Stock Authorized

R. C. Sproul, receiver of Wagner-Traynor Company, Inc., 709 Liberty avenue, retail and wholesale dealers in sporting goods, was authorized by the Federal District Court to dispose of the merchandise and furniture of the concern at a public sale on January 10. The company was placed in receivership November 10, in an equity suit brought by Bessie B. Wagner and Harry S. Musser.

New Castle Paying All Bills for Year

NEW CASTLE, Pa., Dec. 31.—City Councilman A. A. Hoyland, director of finance, announced today that bills of the city to December 1 were paid and that, through economies practiced all year and small purchases this month, all bills of the city should be paid in full for the year.

Mine Guard Shot In Tennessee Field

WILDER, Tenn., Dec 31.—(AP.)—Pat Gibson, chief mine guard on the night shift for the Fentress Coal and Coke Company here, was shot from ambush a mile from Wilder late yesterday. His condition was reported serious.

R. J. CRAWFORD DIES IN HOME

Robert J. Crawford, Sr., a lifelong resident of Pittsburgh, and for many years a resident of the old Eighth Ward, died yesterday at his home, 416 Orchard street, after an illness of four days. Mr. Crawford was a retired employe of the National Biscuit Company, having been connected with that concern and its predecessor, the S. S. Marvin Cracker Factory, for almost 50 years.

Until recent years he was actively interested in the Knights of Pythias and the Odd Fellows and several years ago was presented with the 50-year jewel of the latter organization. Following the death of his wife nearly 15 years ago, he became a member of the Catholic Church, and had been a member of St. Canice's Parish, Orchard street, Knoxville, about 10 years, and was a member of the Holy Name Society.

He leaves three daughters, Agnes, Helen and Lillian at home; four sons, William J., of Milwaukee; Robert J., of Freeport, Pa., make-up editor of the Sun-Telegraph; Earl M., of Pittsburgh, and Capt. Sylvester M. Crawford, of Engine Company No. 50; a brother, Matthew Crawford, of Wilkinsburg, and three grandchildren.

Funeral services will be held Tuesday at 9 a. m., in St. Canice's Church, with the Rev. James R. Cox officiating at the solemn high mass, assisted by the Rev. James J. O'Connell and the Rev. E. Lawrence O'Connell. Burial will take place in Calvary Cemetery.

MILLIKEN RITES SET MONDAY

Funeral services for Isaac Hamilton Milliken, 50, vice president of the McConway & Torley Co., who died yesterday in his office in Forty-eighth street and the Allegheny Valley Railroad, will be held Monday at 2 p. m. from the family home, 205 Lexington avenue, Aspinwall.

Mr. Milliken was born in Pittsburgh and was a member of the Aspinwall United Presbyterian Church, Masonic order, Duquesne Club, Machinery Club of New York and the Manufacturers' Club of Philadelphia. He leaves his wife, Mrs. Lillian Taylor Milliken; a son, Clyde W. Milliken, and a daughter, Miss Florence M. Milliken, and three brothers.

REVEAL PLIGHT OF HOSPITALS

Dire need of state aid was emphasized at the monthly meeting of the Pittsburgh District Hospital Association in St. Margaret's Hospital yesterday. A number of the institutions here are caring for as high as 80 per cent of the indigent sick, it was revealed. Henry J. Yearick, an officer in the organization, said:

"With all revenues reduced, hospitals are finding their directorates, which have stood back of them in many emergencies, powerless to aid in the present crisis, and public-spirited men and women who have given time and money are near the end of their resources."

Brothers Accused In Fake Money Plot

MONESSEN, Pa., Dec. 31.—Police were holding two brothers today on charges made by Harry Riceekes that they tried to use counterfeit money in his store yesterday. They said they were Julius Marciana, 30, and Frank Marciana, 28, both of Allison Park.

Julius and an accomplice, police charge, handed Riceekes a $5 bill in payment for a shirt. When Riceekes refused the money they pointed guns at him, seized the money, and ran, he said.

Trustee of Estate Wins U. S. Tax Claim

WASHINGTON, Dec. 31.—Martin N. Ballard, trustee for the estate of John Worthington, Pittsburgh, has been awarded an overassessment of income taxes totalling $139,299 for the years 1920 and 1921, Commissioner of Internal Revenue Burnet has announced.

The overassessments represent portions of deficiences in taxes summarily assessed under the revenue act of 1926.

Chinese Execute Four Smugglers

HONG KONG, Dec. 31.—(AP.)—Four smugglers, condemned to death by the Canton Anti-Japanese Boycott Society, were executed there yesterday by orders of the Kuomintang (the Chinese Nationalist party, which controls the government), it was reported today.

The executions were carried out despite reports that the government had intervened.

Bellevue Woman And Mother Hurt

FRANKLIN, Pa., Dec. 31.—Mrs. Merle Lowrie Spettigue, of 11 Kendall avenue, Bellevue, near Pittsburgh, and her mother, Mrs. R. W. Lowrie, Oil City, suffered bruises when the automobile driven by Mrs. Spettigue on the Pittsburgh highway near here, crashed into a coal truck. The injured women were taken to Oil City.

Late Death Notices Will Appear on Finance Page

Death Notices 1

ANDERSON—On Thursday afternoon, December 29, 1932, at 12:50 o'clock, FRANCES E. PFEFFER, wife of Robert G. Anderson. Funeral from the residence of her niece, Mrs. I. Roland Datt, Valencia, Pa., Sunday afternoon, January 1, 1933, at 2 o'clock. Friends are invited. Interment at Allegheny County Memorial Park.

BARNES—On Friday, December 30, 1932, at 7:25 a. m., HELEN BARNES (nee Brown), wife of Elmer W. Barnes. Funeral from the family home, 1411 Alvardo street, Beechview, on Monday afternoon, January 2, at 2 o'clock. Friends are invited.

BERRY—On Thursday, December 29, 1932, at 9:30 p. m., JAMES G. BERRY, Jr., husband of Mary Thiem Berry, formerly of National Union Fire Insurance Company. Funeral services at his late residence, 74 North Emily street, Crafton, Pa., on Monday, January 2, 1933, at 2 p. m. Friends are invited.

BROOKS—On Thursday, December 29, 1932, at 11:10 p. m., SUSIE BROOKS, of Murrysville, Pa. Funeral services at the home of John A. Frevogel, 3406 Fifth avenue, on Sunday afternoon, January 1, 1933, at 2 o'clock.

CONDOLEO—On Friday, December 30, 1932, DOMENICA VESCIO CONDOLEO, beloved wife of Rocco Condoleo. Survived by three daughters, one son, two grandchildren and one brother. Funeral from her home, 1316 Porterfield street, North Side, on Monday, January 2, at 9 a. m. High mass at St. Peter's Church, Fernando street, at 9:30 o'clock.

CRAWFORD—On Friday, December 30, 1932, at 5:27 p. m., ROBERT J. CRAWFORD, Sr., at his home, 416 Orchard street, Knoxville. Solemn high mass at St. Canice's Catholic Church, Tuesday morning at 9 o'clock. Interment in Calvary Cemetery.

FRENZ—On Friday, December 30, 1932, at 10:45 a. m., WILLIAM J. FRENZ, Esq., husband of Josephine Wayman and father of Doris Frenz, in his 51st year. Services at his late residence, 407 Hiland avenue, West View, Sunday afternoon, January 1, 1933, at 3:30 o'clock. Friends are invited. Interment private Monday morning. (Buffalo, N. Y., papers please copy.)

GUGGENHEIM — Thursday, December 29, 1932, at 6:30 p. m., ADELINE GUGGENHEIM, beloved widow of Albert Guggenheim and mother of Max Guggenheim, of New York City, Eli Guggenheim, of Cincinnati, O., and Mrs. Ida R. Kaufman, of Pittsburgh, in her 96th year. Funeral services will be held at the home of her daughter, 1203 Malvern avenue, Squirrel Hill, Sunday, January 1, 1933, at 2:30 p. m. Interment Monday, January 2, at Cincinnati, O. Kindly omit flowers.

HAILSTONE — On Friday, December 30, 1932, at 9:20 a. m., MARGARET E. BOVILL, wife of Fred H. Hailstone, at her late home, 1 Balsom avenue, Bellevue. Services at Homer N. Oakley's, 1501 Monterey street, North Side, on Monday, January 2, 1933, at 2 p. m.

HUCKESTEIN—Thursday, at 11:55 p. m., MAE ELLIOTT, wife of John H. Huckestein. Funeral from the residence of her sister, Mrs. Pearl Stivers, 1735 Paulson avenue, Monday. Requiem mass at Corpus Christi Church at 10 o'clock.

LEAHY—On Wednesday, December 28, 1932, at 11:30 p. m., JOHN J., beloved husband of Loretta E. Leahy (nee Ritter), aged 40 years, at his home, 315 Martin avenue, Mt. Lebanon. Funeral Saturday at 9:30 a. m. High mass at St. Bernard's Church at 10 a. m. Friends and members of Pittsburgh Council, K. of C., Fort Pitt General Assembly, Fourth Degree, and South Hills Country Club are invited. Car 38 to Bower Hill road.

LEMMON—On Thursday evening, December 29, at 7 o'clock, Miss ALICE LEMMON, daughter of the late James and Ada P. Lemmon, aged 59 years. Services at her late home, Dorseyville road, near Harmarville, on Sunday at 2:30 p. m.

LOECKER—On Friday, December 30, 1932, at 3:30 p. m., ANTON LOECKER (steward of the Allegheny County Rifle Club), beloved husband of Mary Loecker, in his 52nd year. Funeral from William C. Pfeifer's funeral home, 1432 Evergreen avenue, Millvale, on Monday, January 2, at 8:30 a. m. Requiem high mass at St. Aloysius' Church, Mt. Troy road, at 9 a. m. Friends and members of Allegheny County Rifle Club, F. O. E. 1571 and Allegheny Moose are invited.

LYLE—On Thursday evening, December 29, 1932, at 9:45 o'clock, ADA RICHARDSON, beloved wife of Andrew Lyle and mother of Edith Lyle, at home, and Mrs. H. J. Rose, of Harrisburg, Pa. Services at her residence, 115 Stratford avenue, East End, Monday afternoon at 3 o'clock. Interment private.

MARSHALL—On Friday, December 30, 1932, at 7:30 p. m., ROBERT W., son of Robert W. and Mary Smiley Marshall. Funeral services at the residence of his parents, 603 East End avenue, city, Monday morning at 10:30 o'clock. Interment later.

MEYERS—On Friday, December 30, 1932, at 5 a. m., CATHERINE MEYERS (nee Dressel), beloved wife of John B. Meyers, in her 72nd year. Funeral from the family home, Middle road, Glenshaw, on Monday, January 2, at 8:45 a. m. High mass of requiem at St. Mary's Church, Pine Creek, at 9:30 o'clock. Members of L. C. B. A. Branch No. 779, and friends are invited.

MILLIKEN—On Friday afternoon, December 30, 1932, at 3:15 o'clock, ISAAC HAMILTON, husband of Lillian Gertrude Taylor Milliken. Services at his residence, 205 Lexington avenue, Aspinwall, Pa., Monday afternoon at 2 o'clock. Interment private. The family request that no flowers be sent.

NEWMONT—On Friday, December 30, 1932, at 4:10 p. m., FRANK P., husband of Agnes Wheeler Newmont. Funeral from his late residence, 456 Forest avenue, Bellevue, Pa. Requiem mass at the Church of the Assumption, Sprague avenue, Bellevue, on Monday at 9 a. m. Friends invited.

STEIN—On Thursday, December 29, 1932, at 2:15 a. m., MARGARETTA EIDENMUELLER STEIN, widow of Frederick Stein. Funeral from the late residence, No. 4 Stein street, Spring Hill, on Monday at 2 p. m. Friends invited.

SPARKS—On Friday, December 30, 1932, at 8:15 p. m., RUFUS HENRY, beloved husband of Agnes Clark Sparks and father of Rufus Sparks, Jr. Funeral from his late residence, 615 North Lang avenue, where services will be held on Monday, January 2, 1933, at 2 p. m.

STUMPF—Friday, December 30, 1932, at 1:30 p. m., PHILIMENA STUMPF, daughter of the late Valentine and Mary Kurtz Stumpf, in her 55th year. Funeral from the residence of her sister, Mrs. Anna Bernarding, Penn street, Lafferty Hill, Monday, January 2 at 8 a. m. Requiem high mass at St. Wendelin's R. C. Church at 9 a. m. Friends and members of Ladies' Sodality are invited. Interment St. Wendelin's Cemetery.

WELLER—Friday, December 30, 1932, at 4:55 a. m., GEORGE L., beloved husband of Florence R. Weller. Friends will be received at the home of Cray Bros. Co., 460 Lincoln avenue, Bellevue, where services will be held Monday at 2 p. m.

YULKOWSKI (KUSKY) — Thursday, December 29, 1932, FRANK J., husband of Alice G. Yulkowski, in his 44th year. Funeral services at his late residence, Verona road, Sandy Creek, on Monday morning at 9 o'clock.

6 GRAVE LOTS—Price meets any comparison for location, beauty and burial service. William Penn Cemetery, Wilkinsburg. Penhurst 9380.

ALLEGHENY COUNTY MEMORIAL PARK INFORMATION, PHONE ATLANTIC 9847

MOUNT ROYAL MAUSOLEUM
Entombment space available. AT 3629.

In Memoriam 1-B

In loving memory of our dear mother, Susan J. Hammer, who died December 31, 1931.
You are not forgotten, dear mother,
Nor never shall you be;
As long as life and memory last
We will remember thee.
No one knows the silent heartaches,
Only those who have lost can tell
Of the grief that's borne in silence
For the one we loved so well.
Sadly missed by family and friends.

In loving memory of Cecelia Milto who passed away December 31, 1931.
Sadly missed by her mother, who also passed away December 6, 1932, and by her father, uncles, aunts and grandparents.

Florists 1-C

GIDAS Spray, $3. Basket, $5. 3707 Forbes st. MA 1753.

Funeral Directors 1-D

FUNERALS COMPLETE
FROM $135.00 UP
Grime & Blair
4112 Main St. Schenley 3000.

Church Announcements

CHURCH Revelations, 114 Federal st.; Watch meet, New Years Eve. Edith Humbert, Rev. Fidell.

FIRST Church of Spiritualists, 256 Boquet st. Sun. and Thurs., 3 & 8; dinner 50c. Watch m't'g Sat. 8:30. Mrs. Morrow.

FIRST CHURCH Holy Spirit, 209 Boquet st.; Thurs. 3 & 8; all workers. Sun. 8, Mrs. Price, Mrs. Hessom. FA 1175.

FIRST Church of Spiritualism. Serv. dly. 2 & 8; Watch meet'g Sat. 8:30. 611 E. Ohio st. Rev. Frey, Sister Graff. FA 3696.

DAVID FRANKLYN, 5914 Margaretta, E. E. Lecture and message service, 8 p. m. Sun., Tues., Wed., Thurs., Fri. Car 73

Minnie Appleton, ser. Tues., 2, Fri. & Sundays at 8. 1034 Mifflin, Wkbg. CH 8169.

Ways to Win

Many have used the Sun-Telegraph Classified Ads as a stepping stone to success.

There is always a way to get ahead—write an Employment Want Ad, stating briefly your experience; seek a position where energetic service will result in advancement.

WANT AD CORNER
Fifth Ave. and Market St.

Visit Our New Downtown Office, Located at Fifth Avenue and Market Street.
Courteous Clerks will assist you in every way with your advertising problems.

BRANCH OFFICES
Where Ads Can Be Left at Cash Rates:

Broad St., 6200....East Liberty News Co.
Brighton Rd., 3214..........James Carey
Brushton Ave., 576....Brushton Pharmacy
Beaver Ave., 1437..........Joseph Henchar
Brownsville Rd., 1401..........F. Shoiten
Brownsville Rd., 2605..........J. R. Fulton
Brookline Blvd., 914....Brookline News Co.
Butler St., 5240..................R. Kumer
Center Ave., 2167..............Center News
Federal St., 220.........F. & A. News Co.
Federal St., 921..................Finn Bros.
Forbes St., 3808..................C. M. Stauft
Homewood Ave., 640..Homewood News Co.
Dormont, Potomac & Espey....The Regent
Braddock, Braddock Ave., 708..............
..................................F. Klahans
Etna, Freeport St., 3..............C. Kesler
Millvale, Grant Ave., 422.....Millvale News
McKees Rocks, Chartiers Ave., 716......
..................................John R. Noble
McKeesport, Fifth Ave., 502...Nat Fulmer
Sharpsburg, Main St., 606....O. Weisberg
Swissvale, Edgewood Ave., 7600..........
..................................Swissvale News
Wilkinsburg, Wood St., 14-20..............
..............................Lambright & Son
Carnegie, E. Main St., 153...Carnegie News

Pittsburgh Sun-Telegraph

Effective January 1, 1931.

LOCAL NET RATES.
CASH RATES:

23c per agate line 7 or more consecutive insertions.
25c per agate line 3 to 6 consecutive insertions.
35c per agate line 1 or 2 insertions.
Situations Wanted, 12c per agate line, 3 to 6 consecutive days, 10c per agate line.
7 or more consecutive times, 8c per agate line.

CHARGE RATES

24c per agate line 7 or more consecutive insertions.
27c per agate line 3 to 6 consecutive insertions.
37c per agate line 1 to 2 insertions.
Card of Thanks, Church Announcements, Deaths, Marriages, Birth and Marriage Notices, 30c per agate line.
Minimum charge two agate lines.
The above rates apply only to the Metropolitan Pittsburgh District.
Your advertisement will be accepted at the above rates at The Want Ad Corner at Fifth Ave. and Market St., or at any of the agencies in Pittsburgh. Phone Grant 5400 for information regarding agency nearest your residence.
The rates are based on the agate line. There are 14 agate lines to the inch.
Always count box numbers as part of advertisement.
Always allow four words for box numbers.
If replies to advertisement have to be mailed (outside the city only) send 10c for postage.

Lost and Found 2

Lost and Found ads are broadcast over WCAE, Radio Voice of Pittsburgh Sun-Telegraph.

RAT Terrier, female, in Oakland (Trixie), blk. with br'n spot on paw, rwd. MA 3825.

CAT—Angora, smoke color, black legs and face; lost Wlkg. Rew. PE 4624.

CAT—Large female, gray, yellow, with mixture, lost E. E. dist. Reward. MO 2783.

COLLIE, sable, fem., lost; reward. Sewickley 9766. 108 W. Beaver, Glenfield, Pa.

DOG—White wire-haired fox terrier, black tail and face; ped.; collar; lost Wightman st.; reward. SC 8816; AT 3581.

DOG, black and white, long haired, strayed from 222 Jackson st., N. S.; reward.

DOG—Toy Boston bull, male; answers to "Puzzy." Reward. Lehigh 5419-R.

DOG—Collie, sable, female, lost Friday. Reward. Call Sewickley 9766.

DOG—German police, light tan, well marked, lost E. E. district. Hiland 2735.

LADY'S black leather pocketbook, on Spahr st., at Y.W.C.A., Tues., 10:30 p.m.; finder keep money, return contents. MO 9236.

LORGNETTE HALF with white gold rim, lost Sat., downtown; reward. LI 6763-R.

LOST—Brown paper bag containing British passport and Canadian identification card; name on passport Delia McLaughlin. Lost between Gimbels and Kaufmann's. Reward. EV 4144.

LOST—2 baby pictures, 1 pair men's pajamas, Monday, on Berkshire ave.; reward. Lehigh 2172.

WILL party who picked up package at Union Station return same and receive reward at news stand in Union Station?

PURSE—Black, envelope; lost ladies' rest room, 3rd floor, Kaufmann's, about 3 o'clock Friday; containing wrist watch, money, etc. Ample reward; no questions asked. Glassport 28530. Address 512 Monongahela ave., McKeesport.

FOUND ON STREET CARS AND BUSES
MONDAY, DECEMBER 26.
Purse, Charleroi Motor Coach.
TUESDAY, DECEMBER 27.
Railroad ticket, route 3.
Purse, Oakmont motor coach.
WEDNESDAY, DECEMBER 28.
Glasses, route 88.
Glasses, route 39.
Bracelet, route 6.
THURSDAY, DECEMBER 29.
Purse, route 47.
Purse, route 82.
Purse, Washington car.
Information concerning these articles may be had by calling Pittsburgh Railways Company, Lost Department. Grant 7450. Ask for Extension 148.

MENTION THE SUN-TELEGRAPH WHEN ANSWERING ADVERTISEMENTS.

Personals 3

CASH For old gold, silver, bridge work. AT 0621. H. & L. RFG CO., 515 CLARK BLDG.

HAIR DYE removed; guaranteed; permanents $1.85 up; hair dyed $2.50. Darling Beauty Shop, 1506 Forbes. GR 1699.

SKIN disorders treated and all facial blemishes removed. Dr. Gehrs, 402 Nixon Bldg. Atlantic 1161. (Licensed.)

FURNITURE, MOVING AND STORAGE, HAUGH & KEENAN, S. & T. CO. MO 6700

SWEDISH MASSAGE—Professional service, spc. treatm't for colds, etc. FA 2949.

MENTION THE SUN-TELEGRAPH WHEN ANSWERING ADVERTISEMENTS.

Where to Dine

CAMPBELL'S GARDENS
Perry Hwy, Rt. 19; ½ mile Warrendale, Pa.
TURKEY OR CHICKEN DINNER, $1.
New Years Eve. Dancing. Orchestra.

Travel, Transportation 3-B

DRIVING TO MIAMI NEXT WEEK, TAKE 2 OR 3 PASSENGERS. LI 1136.

Male Help Wanted 4

HOUSEFURNISHING REPRESENTATIVE wanted to sell quality line of stamped aluminum ware to department and hardware store trade in Western Pennsylvania. Manufacturer rated AAA 1; must have one strong line and be desirous of adding one of equal strength. Car essential. Give territory covered, lines carried and length of employment in first letter. Write Box F 228, Sun-Telegraph.

MAN, 25 to 40, permanent work. Electrolux, Inc., Investment Bldg.

MAN, over 25, for sales position. Apply Room 306, 239 Fourth ave.

TRUCKS, trailers, semis; must carry 10 tons; pay each trip; steady work. Call Hayes, York Hotel. CE 9087. In. Saturday

Male Help Instruction 4-A

AIRCRAFT mechanics in demand. Train at Pgh. School of Trades, 405 Penn ave.

MEN, women, 18-50; $105-$250 month. Future government jobs. Steady work. Common education usually sufficient. Sample coaching FREE. Write today sure. M 227, Sun-Telegraph.

Male Help Special 5

SALESMAN with electrical appliance experience. 304 Investment Bldg.

Female Help Instruction 6-A

LEARN beauty culture now at Griffith Beauty School, Penn and Stanwix. Atlantic 4034.

Male and Female 8

MEN, WOMEN for patent German aluminum kitchen necessity; tremendous seller, 100% profit; send 15c coin for sample. H. Glass, 228 Audubon ave., New York.

MENTION THE SUN-TELEGRAPH WHEN ANSWERING ADVERTISEMENTS.

Work Wanted 10

EXPERT auto mechanic, works in your garage, ½ garage prices. Fairfax 3801.

I WISH to find employment for a white butler-chauffeur, who has been in my employ for four years; reliable and competent. Write A 72, Sun-Telegraph.

MAN with light truck wants full or part time work. Fairfax 4216.

PAPERHANGING, $2.50 room, both edges trim.; gtd.; plastering. MA 2064; SC 9455

PAPERHANGING, $2.25 room up; work guarantd; go anywhere. Young, MO 9192

PITTSBURGH ASSN. IMP. OF POOR
Free Employment Bureau.
SKILLED MECHANICS, HANDY MEN, Carpenters, Painters, Plumbers, Electricians, etc. Coal Carriers, Housemen, Orderlies, Handy Men, Farmers, Pick and Shovel, etc. Capable, dependent family men personally known to us. Help us find these men work. Free Employment Bureau, 428 Duquesne way, Atlantic 4183.

$1 wk. buys new Philco radio; expert service and repairing. HE 8245.

Situations Wtd., Female 11

FAMILY washing, curtains stretched, neatly done. Called for & del. Ref. HI 1206-J.

GIRL, 17, wants light housework, reference exchanged. Call BR 0241-R.

REFINED, experienced colored girl wishes work by day or week. Schenley 4137.

WIDOW desires position as housekeeper or high-class cooking. A 222, Sun-Tele.

Sale, Business Opportun. 12

GARAGE—Gas, accessories, main hwy., excellent bus. Warrendale Gar., Wexford 53.

Wanted, Business 14

Office Equipt Schools

BE PROFESSIONALLY TRAINED
Burroughs School of individual instruction now offers special courses at reduced rates on typewriter, billing machines, bookkeeping machines and calculators, easy terms. Free employment bureau. 818 Liberty ave. Atlantic 5714. Day and eve. classes. Phone or write for FREE catalog.

Musical Instrument Repair

INSTRUMENTS, all kinds repaired. Lowest price. Frederick's 913 Liberty av. AT 4000.

Radio Repairs

EXPERT Radio Repair Service. Reas. Work guaranteed. Quick Service. MO 4460

Schools & Instructions 16

ENROLL now in Pittsburgh's first Beauty School. Maison Frederic Beauty School, 207 Fifth ave. Atlantic 0884.

Accordion Schools

PIANO ACCORDION taught; results guaranteed; circular free. DeFonso Studios, 206 Stanwix st. Atlantic 0410.

Transfer & Storage 19

ED WERNER Need immed. load from Cleve., way points. Return rates. CA 4425.

Blanck's Furniture Moving & Storage. HI 0466. 6344 Penn ave.

WILL accept saleable furniture for moving charge. Belmar Storage. CH 5164.

Coal, Oil & Wood 21

A. A. A. Best Castle Shannon coal, lump, $3 2 tons or more. Carrick 2168.

AAA best lump $3; furnace $2.75; stove $2.75 delivered; 1 ton or more. Fisk 1212.

HAND-picked double screened lump coal, $3; furnace lump, $2.75. Fisk 0159-J.

AAA CASTLE SHANNON—Reas. union mines, Mac & Mac big lump, $3. EV 2756.

LUMP $2.75, EGG $2.50, SLACK $1.50 IN 2-TON LOTS. CO 6894.

MENTION THE SUN-TELEGRAPH WHEN ANSWERING ADVERTISEMENTS.

FOR RENT

Furnished Rooms 30

BAYARD ST., 4716—Nicely furnished rm., bath, bkfst. and dinner; suit 2 people.

BELLEVUE—Large front room with alcove, furnace heat, $4 week. LI 4500.

DORMONT—Large room; near cars; for bus. lady; cook. priv.; cheap. LE 6469-J.

DORMONT—Large, warm rm., unf. phone, garage; handy 38-42 cars. Lehigh 8096-J.

E. E., 527 N. Euclid—Furnished bedroom, next bath, $4; private family. MO 0346.

FRONTENAC Annex, 5931 Howe st., furnished rms., $5 and $8. Montrose 6898.

HOWE ST., 6104—Priv. residence, 2 furn. rms., semi-priv. bath; car and bus line.

WESTMINSTER PL.—Sunny, quiet room, hot water heat, tile bath. MA 5589.

IF YOU do not find what you want in this column, phone Rental Service, Grant 5400 for additional listing of furnished rooms.

WHETHER you have a few suitcases or many rooms of furniture to be moved, you can find someone for the job by consulting today classification 19. Transfer and Storage.

MENTION THE SUN-TELEGRAPH WHEN ANSWERING ADVERTISEMENTS

Unfurnished Rooms 31

FORELAND ST.—2 rms., bath, porch; nr. park. Inq. 420 Foreland st. FA 6182.

PHONE Rental Service, Grant 5400, for additional listing of unfurnished rooms.

S. HILLS, Pasadena, nr. Warrington—3 rms., bth, everything inc., $27.50. EV 3075

WILKS.—4 rooms, bath, laundry, A-1 condition; $20 mo. Hazel 5923.

Housekeeping Rooms 32

E. E., nr. Baum; 2 lge. sunny bed-liv. rm., kitch.-brkrm., h. w. ht., $7, gar. MA 6213

E. E., 5526 Black—2 rms., bath, furn. or unfurn.; stm. ht., gas, lt.; reas. MO 9536.

E. E., 5535 Kentucky; 2 rms., complete; lt., ht., gas.; 2d flr; reas. MA 2999.

PERRYSVILLE Ave. Dist.—3 connect. rms. complete; furnace ht., $7.50 wk. FA 8682.

CLASSIFIED ADS ARE AMONG THE GREATEST MONEY-SAVERS KNOWN

Apartments 35

BELLEVUE—4-rm. eff.; h. w. ht., refrig., range, Murphy bed included. LI 3171.

CRAFTON—4 rooms, bath, frigid., range, garage; all priv. Also 3 rms. WA 6725.

EDGEWOOD—102 Elm st., 4-rm. apt., mod., reduced $25. Mo. free. CO 4187.

ELLIOTT—4 rms., tile bath, Frigid., heat incl., $40; free to 15th; new apt. HE 8443

SWISSVALE—5 rms., tile bath, h. w. heat, 1st or 2nd flr., $30; Jan. free. EV 4407.

WHETHER you have a few suitcases or many rooms of furniture to be moved, you can find someone for the job by consulting today classification 19. Transfer and Storage.

MENTION THE SUN-TELEGRAPH WHEN ANSWERING ADVERTISEMENTS

Apartments, East End 36

WILK., 1004 Ross—3-4-rm. apts., inst. hot wat., furn. or unfurn., $25-$350. PE 4323.

DARLINGTON RD., 5740; mod. 4-r. apt.; ht. inc., $45; nr. cars. HA 1603-W.

SHADYSIDE—4 RMS., BATH, GARAGE, $36. HILAND 3064-J.

Apartments, South Hills 37

BROOKLINE—4-room apt., immediate possession; sacrifice rental. Montrose 8229.

DORMONT—Attr., 5 rms., all modern; Electrolux; free to 15th. Locust 0111-J.

City & Suburban 39

NR. East End Ave., cor. brk., 4 or 6 nice rms., coal furn., $20 or $25. PE 2358.

MOVE right in; 3, 5, 7-rm. houses, handy to town. MA 8133.

WHETHER you have a few suitcases or many rooms of furniture to be moved, you can find someone for the job by consulting today classification 19. Transfer and Storage.

East End 40

E. E. HOUSES, DUPLEXES, APTS.
HUSS Brothers — 5972 Baum blvd. Realtors — Montrose 8684.

North Side 41

3723 CALIFORNIA Ave.—8 rms., gar., $65. 3458 Shadeland av., 6 rs., $55. LI 2522-R

South Hills 42

MT. WASH.—Small house, 22 Paul st.; bath, furnace. Inquire 241 Lelia st.

Furn. Apts. & Houses 45

NEW 5-rm. brick, furnished; elec. refrig., radio, piano; all mod. conveniences, 10 min. to city; reasonable. CH 6970.

N. S., 1132 W. North ave.; 2-3-rm. furn. apt., h. w. ht., frig.; reas. CE 2752-R.

E. E., Thomas blvd., 7100—Attractive 4-rm. tile-bath apt., st. ht.; janitor. FR 1382.

DORMONT—Sublet to June 1, 6-rm. apt., comp. furn., elec. appl. LO 2473-J.

SQ. HILL, 780 Montclair st.; comp. furn. 3-rm. apt., bath. Homestead 2707.

Offices & Desk Room 50

Westinghouse Bldg.
Desirable space, single or en suite. AT 4050.

FURNISHED PRIVATE OFFICE—Phone calls taken free. Desk space, or office address. 207 Investment Bldg. AT 6050.

CHOICE offices, complete serv.; mod. rental. Aronson Bldg., 339 5th ave. AT 4800.

Farms To Let 54

111-ACRE farm, Elizabeth Township; 6 mi. from McKeesport. McKeesport 22217.

FOR SALE

Crafton, Ingram 67

CRAFTON, stone house, 3 acres adjoining largest truck garden in Co. Sac. WA 1835-R

Sale Farms—Acreage 72

VALENCIA—20 acres, good buildings, price $3,000; terms; also 28 acres, 2 houses, 8 and 4 rms., modern, $5,500; terms; 92 acres, Bakerstown, good buildings, level, $6,000; terms; 16 acres, small cottage, other outbuildings, level, $850. CHARLES H. FLICK, Bakerstown, Pa.

Mortgage Loans 81

PRIVATE funds, 1st and 2d mortgages. Frank J. Bhermer, 505 Grant st. AT 1365.

HAVE private mortgage funds. Owners call Hazel 3142. Sat., Sunday or Monday.

Miscellaneous 85

Furnaces—$95 installed comp. Atlantic Htg. Homestead 3254.

USED BRICK—On the job, $2 per 1,000; delivered, $3.50 to $5 per 1,000. CO 6898.

Household Goods 86

FURNITURE (used), large selection; reas. Belmar Storage, 741 Penn ave., Wilk.

PARTS, rolls, belts for all washers; lowest prices. Coffield Co., 100 Market st.

Musical Instruments 87

$75—Used player pianos. Boggs & Buhl's, 4th floor. Fairfax 2800.

Machinery & Tools 91

1 OR MORE 24-inch Gallion belt conveyors, good cond., cheap for quick sale. C. A. McAuley, Salina, Pa. Avonmore 51-R-11.

Automobiles For Sale 94

CADILLAC, LA SALLE USED CARS. Royston Cadillac La Salle, 5607 Baum blvd.

CHRYSLER 75 coupe, rumble seat; 1930 Ford coupe; 1932 Chrysler 4-door sedan. Real buy for cash or will take small truck or diamond for trade. Valley 2243.

CHRYSLER USED CARS.
SAMSON MOTOR CO., 4647 BAUM BLVD.

DIXON Ford NORTH SIDE FORD 1930 Tudor Sedan; a real buy at $190. Dixon Motor Co., 109 W. Montgomery ave., N. S. Fairfax 3620.

FORD late 1929 dark blue 2-door sedan. Mechanically sound motor and running gear; good appearance. $85, $40 cash, $15 per month for 6 months. Lehigh 8750.

DIXON Ford NORTH SIDE FORD 1929 Tudor Sedan. $115. Dixon Motor Co., 109 W. Montgomery ave., N. S. Fairfax 3620.

1930 FORD Coupe, rumble seat, A-1 condition, $175. Owner. HO 2865-R.

FORD '29 Spt. Rdstr.; new tires; fine condition; $115. Owner. Schenley 5084.

FRANKLIN-MARMON used cars. McKinley-Gregg Auto Co., 447 North Craig st.

HUDSON ESSEX USED CARS.
C. A. REHTMEYER, INC.
5860 Baum blvd. Montrose 2248.

HUDSON '31 Sedan; 6,000 miles; new condition; need cash. Owner. Sterling 2587.

OLDSMOBILE 1928 Coupe, bargain, only $60; terms. Mr. Hunt, Hemlock 8100.

'29 PACKARD Club Sedan, 6 wheels, new tires, $495. Cochran, 5223 Liberty ave.

PLYMOUTH 1932 Sedan; rare buy. Pinkerton Motor, 1940 Brighton rd. FA 1195.

STUDEBAKER 1930 Sedan, bargain; $295. 3941 California ave. Linden 2210.

Sacrifice New Terraplane,
Four-door Sedan. Must sell.
LEHIGH 0648.

BEFORE buying a car don't fail to inspect our 1932 demonstrators and display of high-class used cars and trucks, from $35 to $535. Donaldson Motor Co., 1103 Western ave., N. S. Cedar 3601.

CARS RETURNED
Coupes, coaches, sedans, late models; just pay balance due monthly. 2875 W. Liberty ave., Dormont.

1933 AUTO license in 24 hours. Specializing in out-of-state title transfers. Dible's, 929 Penn ave., Wilkinsburg. PE 8250.

AUTO LICENSE IN RECORD TIME
With or without application card.
RICE & IRWIN, 128 N. Highland Ave.

BENNETT BROS., 5100 Center ave. MO 0911; open 5:30 evenings; Sunday 10 to 3.

(50) GOOD used cars to select from. $25 down. J. N. Gregg. Irwin 2119.

BETTER USED CARS
Olds Retail Store, Baum & Beatty. HI 1204.

GOOD USED CARS
Frank D. Saupp, Inc., 5838 Baum at Euclid.

CLASSIFIED ADS ARE AMONG THE GREATEST MONEY-SAVERS KNOWN

Trucks & Tractors 95

FORD 1930 late model A pickup, closed cab; bargain, $75 down; trade. Jones Motor, 1317 Carson st., S. S. HE 8100.

SAUPP'S used trucks, all makes, all models. 5803 Center ave. Hiland 7900.

Wanted, Automobiles 97

WE buy cars and trucks for cash. W. H. Bingler Co., 5223 Liberty ave. MO 8844.

Dogs, Cats, Etc. 100

200 PUPS wanted; buy them; give them homes. 905 Penn ave. Open Sunday.

Horses, Cows, Etc. 101

FOR SALE—3 cows, 1 with calf at side; 1 Fordson Tractor, 2 plows, 1 team horses. LEO MEIER, R. D. 1, FREEDOM, PA.

MENTION THE SUN-TELEGRAPH WHEN ANSWERING ADVERTISEMENTS

Legal Notices 107

TREASURY DEPARTMENT.
Office of the Comptroller of the Currency,
Washington, D. C.
December 6, 1932.

Notice is hereby given to all persons who may have claims against the Duquesne National Bank of Pittsburgh, Pennsylvania, that the same must be presented to G. O. Thomas, Receiver, with the legal proof thereof within three months from this date or they may be disallowed.
Acting Comptroller of the Currency,
F. G. AWALT.

FRED S. MELLON, Attorney, 259 Frick Annex. Notice that letters testamentary on the estate of Joseph E. Bennett, deceased, late of Dormont, Allegheny County, having been granted, all persons indebted to said estate will make payment and those having claims will present them to Ruth E. Bennett, executrix, 3261 Beaconhill ave., Dormont, Pa.

G. RICHARD KLARE, Attorney, 413 Union Trust Bldg. Notice that letters testamentary on the estate of Elizabeth Sumney, deceased, late of Baldwin Township, Allegheny County, having been granted, all persons indebted to said estate will make payment and those having claims will present them to W. E. Myers, executor, 712 Brunot st., Verona, Pa.

H. Y. CROSSLAND, Attorney, 938 Union Trust Bldg.
NOTICE that letters testamentary on the estate of Anna Downing, deceased, late of McKeesport, Allegheny County, having been granted, all persons indebted to said estate will make payment and those having claims will present them to Clara E. Staley, executrix, 3602 Bowman ave., McKeesport, Pa.

FREDERICK A. MINIKUS, Attorney, 706 Berger Building. Notice that letters testamentary on the estate of Mary Connell or Mary Connell Aul, deceased, late of Pittsburgh, Allegheny County, having been granted, all persons indebted to said estate will make payment and those having claims will present them to Willard Connell, Executor, 6522 Llewellyn place, Pittsburgh, Pa.

LAWRENCE J. A. PURPURA, Attorney, 801 Law and Finance Bldg.—Notice that letters of administration on the estate of Freda Bertha Palmisano, deceased, late of Pittsburgh, Allegheny County, having been granted, all persons indebted to said estate will make payment and those having claims will present them to Joseph L. Palmisano, administrator, 4754 Liberty ave., Pittsburgh, Pa.

F. H. ATWOOD, Farmers Bank Bldg.—Notice that letters testamentary on the estate of Thomas Furness, deceased, late of Edgeworth Borough, Allegheny County, having been granted, all persons indebted to said estate will make payment and those having claims will present them to Elizabeth Furness, 217 Hazel lane, Edgeworth, Pa.

ROBERT T. HOULDEN, Attorney, 1603 Law and Finance Bldg. Notice that letters testamentary on the estate of Mary Elizabeth Guckert, deceased, late of Pittsburgh, Allegheny County, having been granted, all persons indebted to said estate will make payment and those having claims will present them to Marie Agnes Guckert, executrix, 3335 Ward street, Pittsburgh, Pa.

FERD H. PHILLIPS, Attorney, 1208 Berger Building. Notice that letters of administration on the estate of Hazel Jeffries, deceased, late of Pittsburgh, Allegheny County, having been granted, all persons indebted to said estate will make payment and those having claims will present them to Samuel B. Jeffries, Administrator, 2323 Reed street, Pittsburgh, Pa.

NOTICE that letters testamentary on the estate of John J. Finn, deceased, late of Pittsburgh, Allegheny County, having been granted, all persons indebted to said estate will make payment and those having claims will present them to the Commonwealth Trust Company of Pittsburgh, Executor, 312 Fourth ave., Pittsburgh, Pa.

SAUL CHERSKY, Attorney, 1412-21 Berger Bldg. Notice that letters of administration on the estate of Eva Elencweig or Evelyn Elencweig, deceased, late of Pittsburgh, Allegheny County, having been granted, all persons indebted to said estate will make payment and those having claims will present them to Joseph Elencweig, Administrator, 737 Bellefonte street, Pittsburgh, Pa.

R. F. SAMPLE, Attorney, 1327 Park Bldg. Notice that letters testamentary on the estate of Louis Prager, deceased, late of O'Hara Township, Allegheny County, having been granted, all persons indebted to said estate will make payment and those having claims will present them to Minnie J. Prager and Ray W. Prager, Executors, R. F. D. No. 2, Sharpsburg, Pa.

Loans...

BORROW FROM US
TRANSACTIONS PRIVATE
LOANS ON FURNITURE UP TO $300
PEOPLES LOAN CO.,
1111 Empire Bldg.
LIBERTY AVE. AND STANWIX.
ATLANTIC 3874

PERSONAL FINANCE CO.
Quick, friendly service. See inside front cover Pittsburgh telephone book for addresses.

HOUSEHOLD Loans—$300 or less to husbands and wives. Reasonable. Household Finance Corp., 403 Arrott Bldg.

WHEN in need of money call at 200 Arrott Bldg. Telephone Court 1664.

Auto Financing

Money
Loaned on Your
AUTOMOBILE
BRING YOUR TITLE CONFIDENTIAL
Automobile Finance Co.
5818 Penn Ave. Montrose 7800.

AUTO LOANS BY A. A. ROSS.
Year to pay. Private, prompt. Bring title. 314 Investment Bldg., 239 4th ave. AT 6180

LOANS on diamonds, watches, silverware, musical instruments as low as 1%. GALLINGER S., 929 Liberty Ave. AT 9201.

BRING TITLE—405 NIXON BLDG. G. S. Baylor, Mgr. AT 1980.

Legal Notices 107

IN the Court of Common Pleas of Allegheny County, Pennsylvania. In the matter of the petition of the New Germania Premium Building and Loan Association of North Side, Pittsburgh, for decree of dissolution. No. 4092, January Term, 1933.

NOTICE—Notice is hereby given that the New Germania Premium Building and Loan Association of North Side, Pittsburgh, has filed in the above Court, its petition praying for a decree of dissolution, and that the Court has fixed the 23rd day of January, 1933, at 10 o'clock a. m., as the time, and the said Court as the place for hearing said petition and application for dissolution, when and where all persons interested can attend and show cause, if any they have, why the prayer of said petition should not be granted.
SHERRIFF, LINDSAY, WEIS & HUTCHINSON,
Solicitors for Petitioner.
1408 Law and Finance Bldg.,
Pittsburgh, Pennsylvania.

CHARLES A. POTH, Attorney-at-Law,
1313 Berger Bldg., Pittsburgh, Pa.
In the Orphans' Court of Allegheny County, Pennsylvania, No. 322 December Term, 1932. To George F. Stubenbordt, an absentee and presumed decedent. You will take notice that the said court at the above number and term entered a decree wherein it set January 26, 1933, at 10:00 o'clock a. m., as the time and the Orphans' Courtroom, City-County Building, Pittsburgh, Pa., as the place for a hearing. All parties interested are hereby notified to appear when the said Court will hear evidence concerning the alleged absence of George F. Stubenbordt, and the circumstances and duration thereof, and will make such orders and decrees thereon as in the Acts of Assembly are made and provided.
JOSEPH N. MACKRELL,
Clerk of Orphans' Court.

PATTERSON, CRAWFORD, ARENSBERG & DUNN, Attorneys,
1712 Oliver Bldg.
NOTICE that letters testamentary on the estate of Geo. F. Taylor or George F. Taylor, deceased, late of Pittsburgh, Allegheny County, having been granted, all persons indebted to said estate will make payment and those having claims will present them to Margaret E. Taylor and Robert G. Taylor, 2930 Brownsville Road, Pittsburgh, Pa., executors, Andrew George F. Taylor, Jr., 3940 Evergreen Road, Pittsburgh, Pa.

JOHN E. WINNER, Attorney, 1809 Union National Bank Bldg. Notice that letters testamentary on the estate of Paul C. Willey, deceased, late of Pittsburgh, Allegheny County, having been granted, all persons indebted to said estate will make payment and those having claims will present them to Augustina A. Willey, 136 W. McIntyre avenue, Pittsburgh, Pa., and John E. Winner, 1809 Union National Bank Bldg., Pittsburgh, Pa., executors.

ROBERT R. ELDER, Attorney, 315 Park Bldg. Notice that letters testamentary on the estate of Mary J. Ritchey or Mary G. Ritchey, deceased, late of Glenfield, Allegheny County, having been granted, all persons indebted to said estate will make payment and those having claims will present them to Alvis Elmer Ritchey, Executor, 214 Plummer ave., Emsworth, Bellevue Branch, Pa.

HENRY G. MEYER, Attorney, 708 Frick Bldg. Notice that letters testamentary on the estate of John George Schmacker, deceased, late of Pittsburgh, Allegheny County, having been granted, all persons indebted to said estate will make payment and those having claims will present them to Clara Emma Herman, Executrix, 2306 Howard st., Pittsburgh, Pa.

E. E. McMONIGLE, Attorney,
2503 Grant Bldg.
NOTICE that letters of administration on the estate of George J. Meyer or George J. Meyer, Jr., deceased, late of Pittsburgh, Allegheny County, having been granted, all persons indebted to said estate will make payment and those having claims will present them to Margaret Meyer, administratrix, 521 Avery st., Pittsburgh, Pa.

KINNEAR, McCLOSKEY & BEST, Attorneys, 1544 Oliver Bldg. Notice that letters of administration on the estate of Emmett H. Turner, deceased, late of Pittsburgh, Allegheny County, having been granted, all persons indebted to said estate will make payment and those having claims will present them to H. Blanche Ross, Administratrix, 446 Overbrook blvd., Pittsburgh, Pa.

ARTHUR F. SCHMIDT, attorney, 400 Standard Life Bldg.—Notice that letters of administration on the estate of John B. Kurtz, deceased, late of Finley Township, Allegheny County, having been granted, all persons indebted to said estate will make payment and those having claims will present them to Ida M. Kurtz, 455 Vandalia st., Pittsburgh, Pa.

R. N. GRIER, Oliver Bldg.—Notice that letters of administration c. t. a. on the estate of Annie Rodgers, deceased, late of Pittsburgh, Allegheny County, having been granted, all persons indebted to said estate will make payment and those having claims will present them to Lillie B. Bradley, administratrix c. t. a., 18 North Fremont st., Bellevue, Pa.

BLAIR F. GUNTHER, Attorney, 89 St. Nicholas Bldg.—Notice that letters testamentary on the estate of Franciszek Roguszka, deceased, late of Pittsburgh, Allegheny County, having been granted, all persons indebted to said estate will make payment and those having claims will present them to Martin Roguszka, executor, 2757 Warterman st., Carrick, Pa.

WILLIAM L. JACOB, 438 Diamond st.—Notice that letters testamentary on the estate of James McKeating, deceased, late of Pittsburgh, Allegheny County, having been granted, all persons indebted to said estate will make payment and those having claims will present them to Sarah Lohmeyer and Margaret Tearney, executrixes, 7250 Kelly st., Pittsburgh, Pa.

B. J. TASZAREK, 3416 Penn ave.—Notice that letters testamentary on the estate of Louis Seeberger, deceased, late of Pittsburgh, Allegheny County, having been granted, all persons indebted to said estate will make payment and those having claims will present them to Peter Sliwinski, 2544 Fifth ave., Pittsburgh, Pa.

Official—County 112

SEALED PROPOSALS will be received by the Directors of the Poor of Allegheny County at their offices in the County Office Building, Pittsburgh, Pennsylvania, until 11:00 a. m., eastern standard time, Tuesday, January 10, 1933, for the furnishing of all labor and all materials in connection with the installation of additional means of egress (fire escapes) for certain buildings at Allegheny County Home and Hospitals, Woodville, Pennsylvania.

All proposals are to be accompanied by a certified check in the amount of 5% of the amount of the proposal.

The Directors of the Poor reserve the right to reject any or all proposals.

Plans and specifications, together with the required forms of proposals, may be obtained at the offices of J. Lawrence Hopp, Registered Architect, 508 Third ave., Pittsburgh, Pennsylvania.
DIRECTORS OF THE POOR OF ALLEGHENY COUNTY,
VILLA F. HENDERSON,
Secretary.

Official—Miscellaneous 113

U. S. ENGINEER OFFICE, Huntington, W. Va. Sealed proposals will be received until 10 a. m. January 3, 1933, and then opened, for furnishing all labor and materials and performing all work for constructing and delivering afloat, two boathouses to the contracting officer, Marietta Repair Station, Marietta, O. Further information on application.

U. S. Engineer Office, Huntington, W. Va.—Sealed bids will be received until 10 a. m. on January 17, 1933, and then opened for furnishing all labor and materials and performing all work for constructing two steel needle flats.

WHERE are Allegheny County farms of 30 years ago? You undoubtedly know many people who a decade or two ago, had a chance to buy, for a small sum, property that is now built up and worth a sizable fortune. Take advantage of today's opportunities by consulting the real estate want ads in the Sun-Telegraph.

MARY FAITH

Story of a Girl With Husband Who Wouldn't Grow Up

By BEATRICE BURTON

(Continued From Yesterday.)

Kim Starts Business of His Own and Gives Job to Former Sweetheart

CHAPTER XX.

They didn't let his mother know that he had lost his position with McIntrae and Westover.

"There's no reason why we should," Mary Faith decided. "It will only make her miserable, Kim. We'll simply tell her that you've made up your mind to set up shop for yourself."

And that was what they told her.

"I suppose that was your brilliant idea," she said to Mary Faith the next morning after Kim had left the house to hunt for an office. "But I think he'd have been much better off if he'd stayed right where he was, making $60 a week and having no responsibility at all! Suppose he fails—what then?"

"He won't fail. Don't you worry about his failing," Mary Faith said light-heartedly. She was very happy that morning.

She was glad to have Kim away from the offices of McIntrae and Westover. Perhaps he wouldn't see so much of Jack Malden and his crowd of card-playing friends now that he was no longer working with them.

"And that Janet-girl—" she went on thinking, as she rinsed the pink-sprigged china dishes and began to wipe them. "She won't be under his nose all day long any more, either." She never had asked Kim about the girl named Janet, but she had always had a feeling that she was still working for McIntrae and Westover.

SEES HIS OFFICE

On Friday Kim drove her downtown to the Towers Building and showed her the office he had rented. The Towers Building was old and its elevator made Mary Faith think of a bird cage. A very old and rusty one.

"It's not much of a building," Kim said apologetically, "but I won't have to stay here forever."

His office was on the eighth floor. It was small and its one and only window looked out into the well of the building.

"I got it for 90 smackers a month," he announced proudly, "and I signed a lease for six months. By the end of that time I'll be able to afford a better place—what do you bet I won't?"

"I know you will," Mary Faith told him. "You're hard stuff, Kim, and you're sure to win out. The germ of failure just isn't in you!" She meant it with all her heart. Her confidence in him was boundless.

He showed her where his desk would stand and where his office girl's desk would stand. He took a ruler out of his coat pocket and measured the wall where he would put his filing cabinet and his bookcases.

When he had finished Mary Faith put out her hand for the ruler. "I'll measure the window and make you a pair of net sash curtains for it, Kim. And, Kim, let me tell you about a place where you can pick up a rug and whatever furniture for almost nothing. It's a second-hand store that deals in office furniture. I know about it, because Mr. Nesbit sold some of our old desks there last year—"

PREPARED FOR BUSINESS

"Don't talk to me about him," Kim said sharply. He was still jealous of Mark Nesbit. "He and his office furniture don't interest me a little bit."

The office was all ready to be occupied on the last of April. On the first day of May, which was a Saturday, Kim took Mary Faith down to see it and she put up the cream-colored net curtains that she had made and presented him with a leather desk set that she had bought for a surprise.

"Did you hire an office girl?" she asked suddenly on their way home.

Kim nodded.

"What's her name?"

"Miss McCune."

The month of May was a month of beauty even in Wilton street, with its red brick apartment buildings and its narrow sidewalks. The sun shone and the grass grew greener day after day. The brown grass under Mary Faith's kitchen windows began to turn a fresh young green, and every morning and evening a robin came there and sang as if its little throat would burst. To Mary Faith hanging up clothes or shaking rugs on the porch, the tiny square of backyard seemed to hold the very heart of the springtime.

And at the very end of that month of beauty and promise, Mary Faith became aware that she was going to have a baby.

Late one Monday afternoon—afterward she always remembered that it was the twenty-eighth of May—she put on the dark green suit in which she had been married and went downtown to the Medical Building where Dr. Thatcher had his office.

It was 5 o'clock when she left him and came out into the sunlight of Spring street once more—sunlight that seemed brighter and lovelier than any sunlight she had ever known.

UNPLEASANT INTRUSION

She felt as if she were walking in an enchantment as she started west on Spring street toward the Towers Building. She was going to break Kim's rule, for just this one time, and go up to his office to tell him about the wonderful, the divine thing that was going to happen to the two of them.

His office was at one end of the winding corridor on the eighth floor of the old building. As she walked toward it she felt her heart swell with love and pride at the sight of his name on the door. It had a fine important look, painted there on the frosted glass in neat black letters:

KIMBERLEY FARRELL
Attorney-at-Law

She pushed open the door and went in. Kim was sitting at his desk, his head and shoulders dark against the light of the window behind him. And on the desk, with her feet braced against his chair and both of her hands clasped in his hands, sat a girl.

She jumped down when she saw Mary Faith and made a little inarticulate sound in her throat. She was a dark, pretty girl, plump and not very tall. Everything about her gave the impression of softness and roundness—her little figure in a black dress, her cheeks and chin, her small full mouth.

All this Mary Faith saw in the one second before her eyes met Kim's eyes.

"Hello, there." She steadied her lips to get the words out. There was a chair beside his desk and she sank down into it. "I had to come downtown this afternoon and I thought I'd ride home with you."

RECOGNIZES RING

She saw his lips move and she knew that he was answering her. But she couldn't hear what he was saying. There was a sudden loud ringing in her ears like the sound of many bells close at hand.

Then she saw the girl move across the room and take down her hat and jacket from the coat-tree in the corner. All her movements seemed very slow, like action in a nightmare.

There was something bright on one of her fingers. It flashed as she raised her hands to her head and pulled her hat down over her hair. Mary Faith leaned forward, her wide eyes fixed on it, her hands gripping the arms of her chair until the knuckles whitened.

It was a ring. A narrow white gold ring set with a modest diamond and two chips.

The last time Mary Faith had seen it was the rainy September morning in Haltnorth Park when Kim had asked her for it and she had given it to him. It was the ring that she had worn on her own hand every day for almost four years. Her engagement ring . . .

She heard Kim's voice, faint and thin as if it came to her from a long distance. He was speaking to the girl, "Don't forget to drop those letters in the chute on your way out, Janet."

And then, after what seemed a very long time, the girl said, "Good night, Mr. Farrell." There came the click of the door as it closed behind her and the sound of her high heels dying away down the corridor.

Kim began to clear off his desk, putting papers and envelopes into the top drawer. He slammed it, tried to see if it was locked, opened it and slammed it again. He swung around in his swivel chair and picked his gray hat up from the filing cabinet against the wall.

"All right, let's go," he said.

She made a little negative movement with her head.

"No. Wait just a minute. I want to ask you something, Kim. Who is that girl?"

His mouth tightened and he threw his hat down upon the desk. "Oh, you know who she is just as well as I do! You saw her with me that night in Armbruster's? Why pretend that you didn't? What are you trying to do? Trap me in some kind of a lie?"

Mary Faith shook her head.

"You're wondering what she's doing here, aren't you? Well, I'll tell you!" Kim said roughly. "She was so doggone loyal to me that when I left McIntrae and Westover, she left, too. So what could I do but give her a job when I opened this office?"

Mary Faith gave him a deep, still look.

"That's why you didn't want me to come down here—because she was here," she said, thinking things out. "You didn't want me to see her, Kim. I didn't look at her that night when she was in Armbruster's with you. And I wouldn't have known who she was just now if she hadn't been wearing my—ring."

(Continued Tuesday.)

(Copyright, 1932, by Beatrice Burton. Distributed by King Features Synd., Inc.)

Synopsis

Mary Faith gave up her position as secretary to Mark Nesbit when Kim Farrell sets their wedding date. His attitude changes when his mother objects, and the engagement is broken. Heartbroken, Mary Faith returns to her office. Mark, taken ill, has Mary Faith driven to his country home daily for two weeks. He tells her of his love for her. Mary Faith meets Kim with a girl. Next morning, Kim calls at Mary Faith's boarding house. He assures here of his love and proposes immediate marriage. After a hasty marriage they live their honeymoon in ecstasy. They return to town and find Kim's mother ill. Mary Faith is called a "Puritan" by Kim's friends, Claire and Jack Maldon, because she does not drink and dance on Sunday. Kim loses his job when he gambles away some of the firm's money.

Now Go On

"Hello there!" She steadied her lips to get the words out.

SUN-TELEGRAPH-WARNER THEATERS JUNIOR KOMIC CLUB

Members of the Sun-Telegraph-Warner Theaters Junior Komic Club held their own New Years party at the meetings this morning held in the 15 Warner neighborhood theaters.

Each of the youngsters, as they entered the theaters, was given a noise maker which they used to applaud the vaudeville acts which entertained them. At times the din was deafening, but the youngsters and the entertainers liked it. Many of the acts had to give two and three encores before the members would let them leave the stage.

The Junior Komic Club pledge, which is recited before each meeting, today was read as a New Years resolution. It is as follows:

Loyalty to my Country,
Obedience to my Parents,
Love for my Fellow Playmates!
I will be Honest and Truthful in School,
On the Playgrounds—
Wherever I may be.
I will Respect my Elders
And Help the Aged.
I will do my Best to spread GOOD CHEER.

In addition to the above the members promised each manager that they would also make and keep the following resolutions:

Resolved that I will attend the meetings of the Sun-Telegraph-Warner Theaters Junior Komic Club regularly each Saturday morning.

Resolved that I will bring at least one new member to the club each month.

EXPLAIN NEW PLAN

The announcement which the managers made to the members today regarding the new plan which is to be inaugurated next Saturday, and which will be published in full in tomorrow's Sun Sun-Telegraph, brought loud cheers from the youngsters.

Manager Ken Hoel, of the Ambridge Theater, had another fine stage show for the youngsters. The entertainers were the pupils of the Mann School of Dancing and they are rapidly becoming great favorites with the members of this chapter.

Betty Dennis and her educated toes entertained the members of the Rowland Chapter, as did Audrey Walters with her tap dance and June Anderson with another toe dance.

TODAY'S BIRTHDAYS

Congratulations to the following boys and girls, all members of the Sun-Telegraph-Warner Theaters Junior Komic Club, who are celebrating their birthdays today:

Ambridge—Sam Sestile, Billy Rysinnski, Robert Blanarisk.

Kenyon—Evelyn Stoehr.

Belmar—Harry Dunn, Lucille Herman, Dorothy Long, Robert Lincoln, Lillie May Davis, James Davis.

South Hills—Frank Carey, John Place, Russell Miller, Donald Deeley, Michel Cambest, Billy Brush.

Rowland — Edward Griffin, Daniel Busch.

Manor—Joan Goldman, Eleanor Marcus.

Isn't It So?

Instead of worrying about when the world is coming to an end, it would be better to develop care in crossing the street.

When it's worked by an amateur a truck garden is generally just that.

Lack of nerve causes a fellow to throw down a winning hand in a poker game.

The person who never took a hint is just the kind to take something more valuable.

We're always yelling about our rights and saying very little about our duties.

It's all in the point of view. Spading a garden isn't labor if you're looking for bait.

A mean man can go to bed, but it's doubtful if he enjoys his rest.

How you are treated when you're old depends upon how much money you have.

A lot of political arguing is being done by folks who never take the trouble to vote.

Bugs Baer

Let's Start Laughing Anyway

The bells will rattle at midnight and the horns will snort with exuberant discordance. We're off on another round trip.

We hope 1933 won't grow a beard. Old 1932 had enough for both.

We're going to have a tougher time stuffing off some of our habits than a tattooed sailor has trying to grow a new skin.

But we always believe in starting the new year neatly and correctly. The first thing we are going to do is to forgive our friends and pardon our enemies. We hope it ain't too mutual. After all, life is a complex affair, and, trying to do right all the time is like attempting to catch an egg on the second bounce.

We made a lot of mistakes last year and enjoyed them. We guessed right once in a while. But they were conservative guesses that would fit anywhere like a waistband on a snake.

We are just finishing our twenty-fifth year in the newspaper game. That's a long time indoors. After a stretch like that you become an audubon of the moths.

We have seen presidents inaugurated, administrations fold up and kingdoms take it on the chin. We have lasted longer than

Manuel, Alfonso and Wilhelm and we start the new year as hopeful as a cat following a fisherman.

After all, it's all in fun. When you commence getting serious about it you might as well call in the fielders and quit. There ain't many people we know who are going to get scorched by halos.

We wish you a happy New Year. We don't guarantee it. But the wish is the hen to the egg. And we will do our share of the hatching.

It doesn't cost any more to laugh than it does to grouch. We imagine that we have just dusted off a pretty tough year and maybe we have. Tomorrow we crack a pencil on a brand new slate.

It's going to be better, like smacking an actor on the head. Any change is bound to be an improvement.

Don't be like the old gal who cried so hard she had to have windshield wipers on her spectacles. We'll start with a grin and see how our teeth look on a curve.

(Copyright, 1932. Distributed by Universal Service, Inc.)

THIMBLE THEATER—STARRING POPEYE

GET YER GOLD READY, MISTER CASHIER - THE KING'S GIVIN' A HUNK OF IT TO EACH OF HIS SHEEP
GOLD
GOLD
EVERYBODY STEP UP TO THE CASHIER'S WINDOW AND GET A LUMP OF GOLD BEFORE I CHANGE MY MIND
HA-ROO LONG LIVE THE KING
THA'S MY IDEAR, OSCAR IF IT WORKS, THE KING WILL TAKE THE CREDIT-IF IT DON'T, HE'LL LET YOU HAVE IT
OH, WELL- THA'S POLIKICKS, AIN'T IT?
AHOY, KING- COME LOOK AT THE LINE OF FOLKS WAITIN' AT THE CASHIER'S WINDY
12-31

POLLY AND HER PALS

Now Showing—"Counting Sheep"

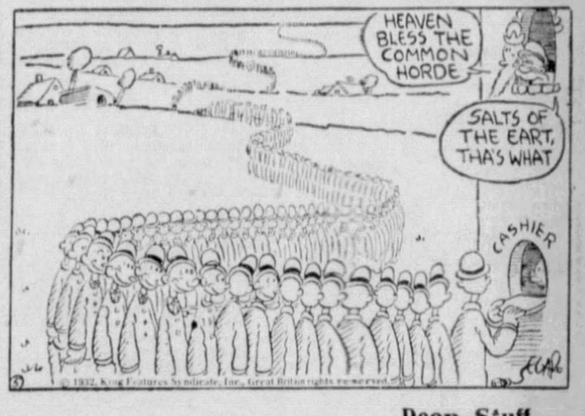

Deep Stuff

TIM TYLER'S LUCK

A Dash for Freedom

Light as a Feather

Paris!

The SUN-TELEGRAPH is ready to help you at the HEARST PRESS INFORMATION BUREAU · 15 RUE DE LA PAIX

Masses Like Sheep Unless Organized, Declares Mussolini—See March of Events, Sunday Sun-Te. ph

BRINGING UP FATHER

THAT'S A FINE SECRETARY MAGGIE PICKED OUT FER ME- HE'S SO SMALL- SOME DAY I'LL STEP ON HIM AN' WON'T KNOW IT- WHAT GOOD IS HE? HE AIN'T EVEN ANY GOOD AS A BODY-GUARD
HUH' WHO IS THAT COMIN' IN TO SEE HIM? WOW- I'LL BET IT'S HIS WIFE-
BUT, MY DEAR-
GO HOME! NEVER BOTHER ME AT MY OFFICE AND DON'T KEEP ME WAITING FOR SUPPER TO-NIGHT- DO YOU HEAR ME?
©1932, King Features Syndicate, Inc., Great Britain rights reserved.

Giving Her Instructions

TILLIE THE TOILER

I'M WISE TO YOU, SHIRLEY - YOU TOOK MAC'S WATCH BECAUSE YOU THOUGHT HE'D COME OVER TO SEE IF YOU KNEW ANYTHING ABOUT IT - BUT MAC WON'T BE OVER!
IS THAT SO! WELL, WE'LL SEE ABOUT THAT
©1932, King Features Syndicate, Inc., Great Britain rights reserved.
12-31

THERE'S A POLICEMAN STANDING RIGHT OUTSIDE - IF YOU DON'T GIVE ME MAC'S WATCH, I'LL CALL HIM IN AND TELL HIM YOU STOLE IT
AW CAN'T YOU TAKE A JOKE?

A Battle of Words

MICKEY MOUSE

HORACE HAS BEEN RELEASED FROM HIS HYPNOTISM BY THE MAD PROFESSORS, WHO PLAN TO RE-HYPNOTIZE HIM..... NOT KNOWING THAT HE IS WITH MICKEY!
B-BUT WHAT'S BEEN TH' MATTER WITH YOU?
MATTER ENOUGH! I'VE BEEN HYPNOTIZED.. THAT'S WHAT!

THEY'RE GONNA HYPNOTIZE EVERYBODY IN TH' WORLD, SO NOBODY'LL KNOW NUTHIN' EXCEPT THEM! AN' THEN... THEY'RE GONNA START PEOPLE KILLIN' EACH OTHER!

THE NEBBS

THE NEBBS ARE GETTING READY FOR THEIR BIG NEW YEAR'S EVE PARTY
IF THERE'S ANYTHING IN THE WORLD I CAN GET ALONG WITHOUT, IT'S A NEW YEARS EVE PARTY - IT DOESN'T BEGIN UNTIL 2 HOURS AFTER YOU SHOULD BE IN BED
YOU GET PLENTY OF SLEEP - THAT'S ONE THING YOU COULD GIVE LESSONS IN
YOU STAY UP UNTIL MIDNIGHT AND WHEN THE WHISTLES BLOW AND THE BELLS RING A LOT OF HALF-BAKED PEOPLE WISH EACH OTHER A HAPPY NEW YEAR AS THOUGH THAT WOULD AFFECT THE DESTINY OF THE 365 DAYS THAT ARE TO COME
THIS HAS BEEN THE SAME STORY EVERY NEW YEARS EVE SINCE WE'VE BEEN MARRIED - YOU GO IN WITH A GROUCH AND OUT WITH A WHOOP! I'D LIKE TO REMEMBER THE TIME THAT I WOKE UP ON A NEW YEARS MORNING AND DIDN'T FIND YOU ON THE COUCH - YOUR DRESS SHIRT WASH WRINKLED LIKE A WASH-BOARD AND A DISPOSITION THAT WOULD MAKE A WILDCAT LOOK LIKE A LOVE-SICK RABBIT
12-31
(Copyright, 1932, by Nea Service, Inc.) Trade Mark Reg. U. S. Pat. Office

LITTLE ANNIE ROONEY

WE'VE FOUGHT THE DEPRESSION ALL OVER THE RING AND WE'RE STILL HOLDING A LOT IN THE CLINCHES BUT WE'VE PROVED WE CAN TAKE IT. AND HOW.
I'VE BEEN THROUGH A COUPLE OF THESE AFFAIRS WHERE ONE DAY WE WERE SAYING, KEEP THE CHANGE, AND THE NEXT DAY COUNTING IT THREE TIMES.
AFTER ALL, A DEPRESSION IS MERELY A LONG, TOUGH, UPHILL DETOUR ON THE ROAD TO PROSPERITY.
I'VE DONE A LOT OF TOURING ON BOTH ROADS, AND I KNOW THAT JUST ABOUT THE TIME YOU'RE RUNNING OUT OF GAS, AND HAVE A COUPLE OF FLAT TIRES, YOU CAN LOOK UP AND FIND YOURSELF IN SIGHT OF THE MAIN ROAD AGAIN.
THAT'S WHY I'M NOT WORRIED, AND BY THIS TIME NEXT YEAR I HOPE EVERYBODY ELSE CAN SAY THE SAME THING.
REG U.S PAT. OFF. McNaught Syndicate, Inc. N.Y.

The Witching Hour

YOU KNOW, I'M HAPPY ALL OVER JUST BECAUSE A NEW YEAR IS HERE — 'COURSE, I AIN'T MAD AT THE OLD YEAR — BUT I WAS DUMB — AN' I DID LOTSA THINGS THAT I WISHED I DIDN'T DO —

— BUT I GUESS FOLKS AIN'T TO BLAME FOR MAKIN' MISTAKES — UNLESS THEY MAKE THE SAME MISTAKE TWICE — AN' WHEN I THINK OF ALL THE NICE THINGS THAT HAPPENED LAST YEAR — IT'S EASY TO FORGET A FEW TOUGH BREAKS

IF I AIN'T DUMB — I'LL BETCHA THE NEW YEAR'LL TREAT ME OKAY — AN' IF I COULD ONLY THINK OF SOME WAY TO MAKE UNCLE JERRY TAKE THAT JOB AS CARETAKER — THEN NOBODY WOULD HAVE TO WISH ME A HAPPY NEW YEAR!
DARREL McGUIRE
12-31

THE BUNGLE FAMILY

Resolved

DAVE'S DELICATESSEN

1933! WHAT A LONG, SMOKY, DARK TUNNEL 1932 WAS, AND EVERYBODY IS STILL SNEEZING A LITTLE AND WIPING THEIR EYES TOO.
BUT ANYHOW MOST OF US GOT OVER THE NOTION WE COULD WORK UP OUR FIGHTING SPIRIT BY SINGING THE BLUES.
12-31

An Odd Bird

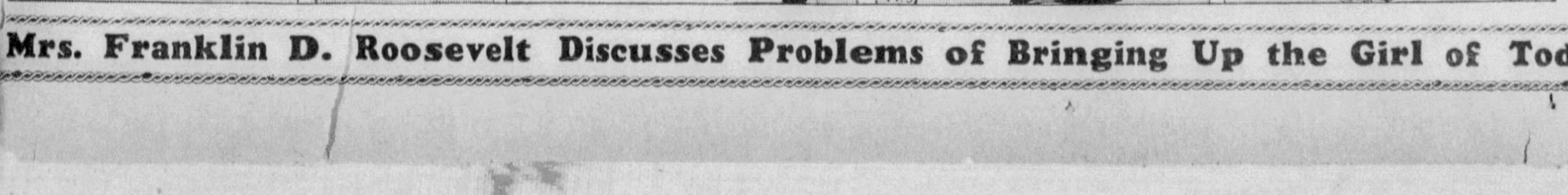
WELL, THAT'S WHAT YOU GET! YOU WOULD TELL 'EM YOU'RE A DOCTOR!
SACRED BIRD SICK!
THERE'S DOUGH IN THIS
AHEM- I WILL EXAMINE YOUR BIRD VERY CAREFULLY!
AHEM- I HAVE EXAMED HIM CAREFULLY- HE SEEMS TO BE JUST NOT QUITE HIS USUAL SELF- OF COURSE HE'S AN ODD BIRD!
HAW HAW!
ODD BIRD-- HE'S ODD ALL RIGHT!
SHUT UP! ALL I EVER GET IS ABUSE!
12-31
ALAN CROSS

COOK-COO

By TED COOK

(Copyright, 1932, King Features Syndicate, Inc.)

"The Federal government must protect such states as want to remain dry," says Commander Clark, of the Crusaders.

The government should do more. Protect citizens who want to remain dry—by making it a felony to sell intoxicating liquor to anybody who doesn't want it.

* * *

What-a-Man No. 3232345.
(Variety)

"Richard Halliburton employs a trick to get return engagements lecturing before women in small towns. At the conclusion of a lecture he sends a bouquet of 11 roses to the femme chairman of the lecture committee. A note explains the 11 roses on the ground that the 12th rose is the femme herself. That's invariably good for a repeat lecture date."

* * *

Did Halliburton get that way from Princeton, or does Princeton get that way from Halliburton?

* * *

"Anyway," sighs Genevieve, the kitchen cynic, "human nature can still be changed by a good press agent or an official biographer."

* * *

No more need Mrs. Dolly Gann
All the formal place cards span.

* * *

Milestone on the Path to Civilization.

"During the course of his harangue Mr. DeMille, who demands strict attention, sternly asked a female extra what she was whispering about. She said she was wondering when he would stop talking, so she could get to lunch. Thereupon he took her to lunch."

* * *

And Moronia says she's been hearing a lot about Russia lately. She thinks the U. S. S. R. is a railroad.

And believes it'll be a great country some day if the people will just get down to work and cut out the Stalin.

* * *

THE WONDER OF IT!
(Interview—Dr. Ellen Fitz Pendleton, of Wellesley College.)

"Although our young women of college age are vastly better informed on a wide variety of subjects than were their mothers and grandmothers at that age, their morals continue above reproach."

* * *

Gals endowed with stunning looks
Need not read or talk of books.

* * *

TODAY'S OPPORTUNITY
(Classified Ad.)

MAN wishes to know who the lady was in green car that followed bus near 8th and Grand aves. Write Box 720.

Singular? Yeah, First Person Singular.

Many lit'ry chaps who really
Should prosper are run-down-heely;
Yet each, I insist,
Is an idealist
For he deals out "I's" so freely.
Night work for these author guys
Is their notion of Paradise,
Not because they're cracked
But because of the fact
That the night has a thousand I's,

Jerome G. Witham.

* * *

Adam Scoffow's Djournal

Lay long parading resolutions through the cloisters of my velvet carpeted cerebrum, and it please me to see how each noble resolve glitter and shine until I know not which virtue to embrace and which to shun, so resolve in the end to make no brittle resolutions but rather to bravely chart my deportment in accordance with each circumstance as it doth arise, rather than submit like a weakling to a twelvemonth of stern and narrow hairsplitting.

* * *

CINEMA NOTE.

Breathes there a fan
With hide so tough
He thinks one feature
Ain't enough?

* * *

FAMOUS LAST WORDS: Why, I don't believe you've changed a bit, Miss Bow.

* * *

Believed to be for the best interest of all.

* * *

Today's Crossword Puzzle

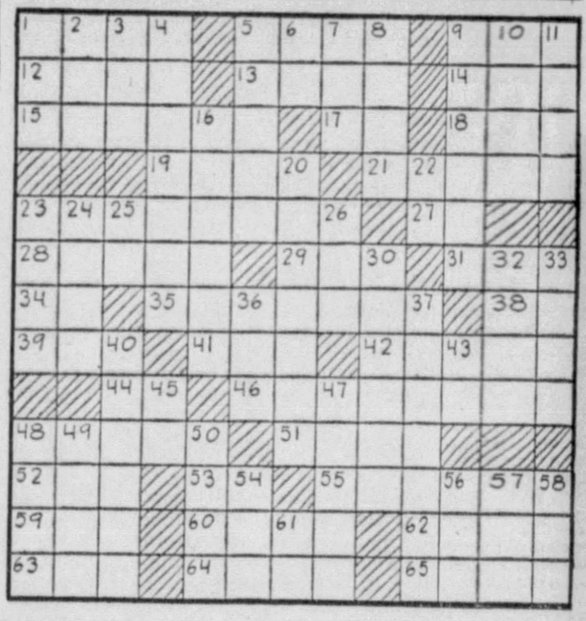

HORIZONTAL
1—Secular
5—Strikes lightly
9—Soft-finned food fish
12—Every
13—Beasts of burden
14—Inspire with reverential fear
15—Cares for medically
17—Negative
18—Novel
19—Water falling from the clouds
21—Beat to and fro
23—Ceased
27—Towards
28—Farewell
29—Aeriform fluid
31—Trap
34—Chinese measure
35—Occupants
38—Therefore
39—Greek letter
41—Abraham's nephew
42—Expiate
44—Greek letter
46—Bodily motions
48—Vivid scarlet
51—Exploit
52—Poem
53—Printer's measure
55—Offer as a reason
59—Through
60—Appear in an exaggerated form
62—Kind of jacket
63—Sooner than
64—Cooking utensils
65—Lairs

VERTICAL
1—Permit
2—River in Switzerland
3—Congealed water
4—Wheeled vehicle
5—Assert as fact
6—Chopping tool
7—Numeral
8—One who meanly admires station
9—Piece of artillery
10—Was indebted to
11—Moist
16—Hanging ornament
20—Denied
22—By
23—Valley
24—Prepare for publication
25—Note of the musical scale
26—Son of Jacob
30—Declared
32—Slave
33—Digits
36—Wooden peg
37—Dotted
40—Practical unit of electrical current
43—Correlative of either
45—Above
47—Lines formed by sewing pieces of cloth together
48—Bishop of Rome
49—River which flows to the Baltic
50—Sharp cry
54—Extinct flightless bird
56—Member of a certain Indian tribe
57—Study closely
58—Being, in the most abstract sense
61—Upon

Herewith is the solution to yesterday's puzzle.

C	A	V	I	L		F	O	A	M	S		
R	A	V	I	N	E		A	P	P	E	A	L
E	R	I	E		G	A	M	U	T		L	O
L	I	D		R	A	G	E	S		F	O	R
A	B		B	A	T	E	D		H	O	O	D
Y	E	A	R	N	E	D		B	A	R	N	S
	F	A	G	S		M	A	R	C			
M	A	T	T	E		M	A	N	T	E	L	S
O	D	E	S		S	A	N	D	S		I	T
T	O	R		C	O	R	N	S		R	O	E
O	R		F	O	R	T	E		H	O	N	E
R	E	F	I	N	E		R	O	O	T	E	D
D	A	T	E	S		S	H	E	E	I	T	

(Copyright, 1932, King Features Synd., Inc.)

READ THE SUN-TELEGRAPH WANT ADS FOR BEST RESULTS

Mrs. Franklin D. Roosevelt Discusses Problems of Bringing Up the Girl of Today—Sunday Sun-Telegraph

Alien Competition Destroys American Jobs; 'Buy American' to Abolish Bread Lines

THE DUTY which rests upon each one of us to "Buy American" should not be viewed lightly.

It should not be regarded as merely an agreeable choice which is open to us.

It IS A SERIOUS, IMPERATIVE DUTY. It accosts our conscience as good Americans in stern and arresting tones.

THERE ARE TWELVE MILLION MEN AND WOMEN IN THIS COUNTRY WHO ARE OUT OF EMPLOYMENT, who have been laid off by mills and factories which have no orders to fill, no work to be done, no wages to be paid. These unemployed workers are sober, industrious and loyal citizens.

Today they are largely dependent upon public and private charity for means of subsistence. This relief, so generously extended by our people, cannot long continue. The sources from which it is drawn are near exhaustion.

* * *

FROM another angle, the existence of such a vast section of the population without means of support postpones indefinitely, and threatens even to destroy, the hope of business recovery. Through the idleness of so many millions of our people, trade and industry are deprived of a great market. A great consuming public is withdrawn from economic life and contact.

All that this great number of our people would normally consume, of food and clothing; all that they would pay as rent; all that they would contribute to the common wage fund, as users of radios, automobiles and the countless products of our factories, are naturally lost so long as this condition of economic helplessness prevails.

And the condition will persist until orders begin to flow into our factories for the goods which they can make, and make well.

* * *

TODAY, the country's wants in unbelievably large degree are being met and supplied by foreign producers who land their products in this country in successful competition with our home-manufactured goods.

Alien manufacturers and merchants have practically wrested the American market away from us and appropriated it to themselves.

They are able to do this primarily because European and Asiastic currencies are so greatly depreciated. Their pauper labor is paid in wages lower than our own and in currency cheaper than our own. With this two-fold and cumulative advantage, the foreign producer laughs at our simplicity in still regarding the tariff as "protecting" our markets and the jobs of our workers.

IF WE BUY ALIEN GOODS WE BECOME PARTIES TO A WRONG. We become RESPONSIBLE for the INJURY WHICH OUR LABOR AND INDUSTRY SUFFER.

It is not the foreign manufacturer who is culpable. He is merely profiting by our ignorance of facts, which he sees clearly, and our indifference to them.

* * *

FELLOW-CITIZENS, IT SHOULD STOP! We must wake up. THE THING IS TOO ABSURD, TOO RUINOUS.

Already there are many signs that the patriotic call to "Buy American" is being heeded.

The spokesmen of labor are being heard. The workers' organizations are active. Merchants great and small, industry's captains, employers who have sa[illegible]d much and striven with great unselfishness to preserve the jobs and the pay of their employees, individuals in all walks of life—are giving their attention to the problem.

The relation between the purchase of foreign goods and the continued and deepening economic distress at home is seen everywhere with increasing clearness.

IT IS ONLY NECESSARY THAT THE PERCEPTION OF THIS TRUTH SHOULD BE TRANSLATED INTO ACTION.

* * *

WHEN the movement to "Buy American" gains country-wide support, when our people generally realize how worthy an appeal it makes to their co-operation, there will be a beginning of the march back to normal conditions and a restored prosperity.

The SIGNIFICANCE of the movement is NOT CONFINED to a little CHOICE MADE AT THE MERCHANT'S COUNTER. The process begins there, to be sure.

BUT THE SAVING GRACE OF IT BEGINS AT ONCE TO TRAVEL THROUGH ALL THE CLOSE-BOUND LINKS OF THE ECONOMIC TRAIN.

* * *

WHEN you "Buy American," the amount you expend starts promptly on its mission of relief to our stricken commerce. It soon reaches the factories, whose whistle will sound the call to the waiting workers. Then the wheels begin to turn and the wage envelopes are seen again.

The cry for help and succor begins to still. The workers are ON THE WAY TO THE STORE, NOT TO THE RELIEF STATION.

Soon the merchant's wares are exhausted and he finds himself ordering new supplies. The new orders bring new throngs to the worker's bench. The ranks of the unemployed begin to thin—at last!

And so the blessed process of recovery grows from day to day. There is new life in the towns and villages. Quickened and hurrying steps are heard again in the streets. It is harder to find parking space for the old car. The movie houses find their audiences coming back. It is not so easy to get a seat in the bus. At the store, you have to wait to be waited on.

* * *

IT WILL look almost like good times again. No one will doubt that business is reviving. AND THERE WILL BE NO STOPPING IT WHEN IT STARTS.

BUT THE AMERICAN PEOPLE MUST START IT.

AND THERE IS NO BETTER WAY TO START IT THAN TO "BUY AMERICAN."

How Merchants Can Aid

They Will Help the "Buy American" Movement by Pushing American Goods—Comment on Local News.

Pittsburgh merchants can aid the "Buy American" movement by displaying and pushing American goods. This thought is evoked by the letter of a Sun-Telegraph reader who tells of his experiences shopping in Pittsburgh in search of an American gift for his Australian aunt. He says most of the articles that appealed to him appeared to have been made abroad.

At last he chose a suitable souvenir which the sales [illegible]ure was an American product. But on examining [illegible]found the tell-tale word "Japan" stamped upon it [illegible]sly in a corner. In view of the rapidly rising tide [illegible]in favor of "buying American" it should be to [illegible]ers' advantage to feature American goods.

[illegible]patriotic as well as business considerations [illegible]Americans shall "Buy American" is indicated by [illegible]vith which some of Pittsburgh's patriotic organi-[illegible]ably American Legion Post No. 335 and Gen [illegible]p of the Spanish War Veterans—have indorsed [illegible]t. Local trades unions are also supporting the

---

The A[illegible]gheny County Republican legisaltive delegation ha[illegible]fused by a vote of 12 to 8 to consider revision of the electio[illegible]aws to prevent fraud. This is disappointing, but not disco[illegible]aging. Senator James J. Coyne led the opposition to this much needed reform, but Senator Coyne is not as powerful as he was a couple of years ago.

As Senator Frank J. Harris, sponsor of the proposed revision of the election laws, has pointed out, the people are becoming restive over the manner in which they are being deprived of the right of self-government by election crooks. They will not tolerate much longer such bold attempts at theft as were made by Republican organization henchmen last month.

The New Year will begin with business prospects in the Pittsburgh district somewhat brighter than they were when 1932 was ushered in. The order just received by the National Fireproofing Company, which will keep one of its major plants in full operation for four months, is a happy augury for that concern, and some of our other big corporations also have reason to be more optimistic.

Incomplete reports on automobile accidents in 1932 indicate that Pittsburgh has a good chance of winning the prize to be awarded by the National Safety Council to the city that scored the greatest reduction in such mishaps this year. The number killed here was still distressingly high, however. Everybody must be more careful next year.

Apropos of automobiles, it is announced there will be no days of grace for owners who have failed to obtain 1933 licenses. The sensible plan, accordingly, is not to drive your car tomorrow if you do not have the proper license plates, but keep it in the garage until you get them. They can be obtained in 24 hours.

Winter scenes in Pittsburgh—skaters on Lake Elizabeth, a towboat with snow-covered cargo—are among the attractive pictures to be found in the Gravure Section of tomorrow's issue of the Sunday Sun-Telegraph. In contrast is a photograph of bathing beauties at Long Beach, Cal., saluting the approach of 1933. There are many other pictures of varied character in the section.

"Science Explodes Some Popular Notions About Food" is the title of an interesting and important article in the American Weekly, to be distributed as a supplement with the Sunday Sun-Telegraph. The plans for a crash-proof automobile form the subject of another article that will repay reading. Some pictures 4,000 years old are reproduced in full color on the cover of the magazine.

SATURDAY, DECEMBER 31, 1932

Established 1927, by Pitt Publishing Co., Pittsburgh, Pa. President, William Randolph Hearst; Vice-President and Publisher, H. M. Bitner; Treasurer, A. W. Clark; Associate Editor, C. W. Denziger; Managing Editor, Dwight Fee; Secretary, McHenry Browne. Entered as second class matter in the postoffice at Pittsburgh, Pa.

National advertising representatives Paul Block and Associates, 247 Park avenue, New York; Palmolive Bldg., Chicago; General Motors Bldg., Detroit; Little Bldg., Boston; Guarantee Trust Bldg., Philadelphia; Russ Bldg., San Francisco; 1181 South Broadway, Los Angeles

The Associated Press is exclusively entitled to the use for re-publication of all news credited to it or not otherwise credited in this paper and also the local news published herein. All rights of re-publication of special dispatches herein are also reserved.

Not Wanted!

(Copyright, 1932.)

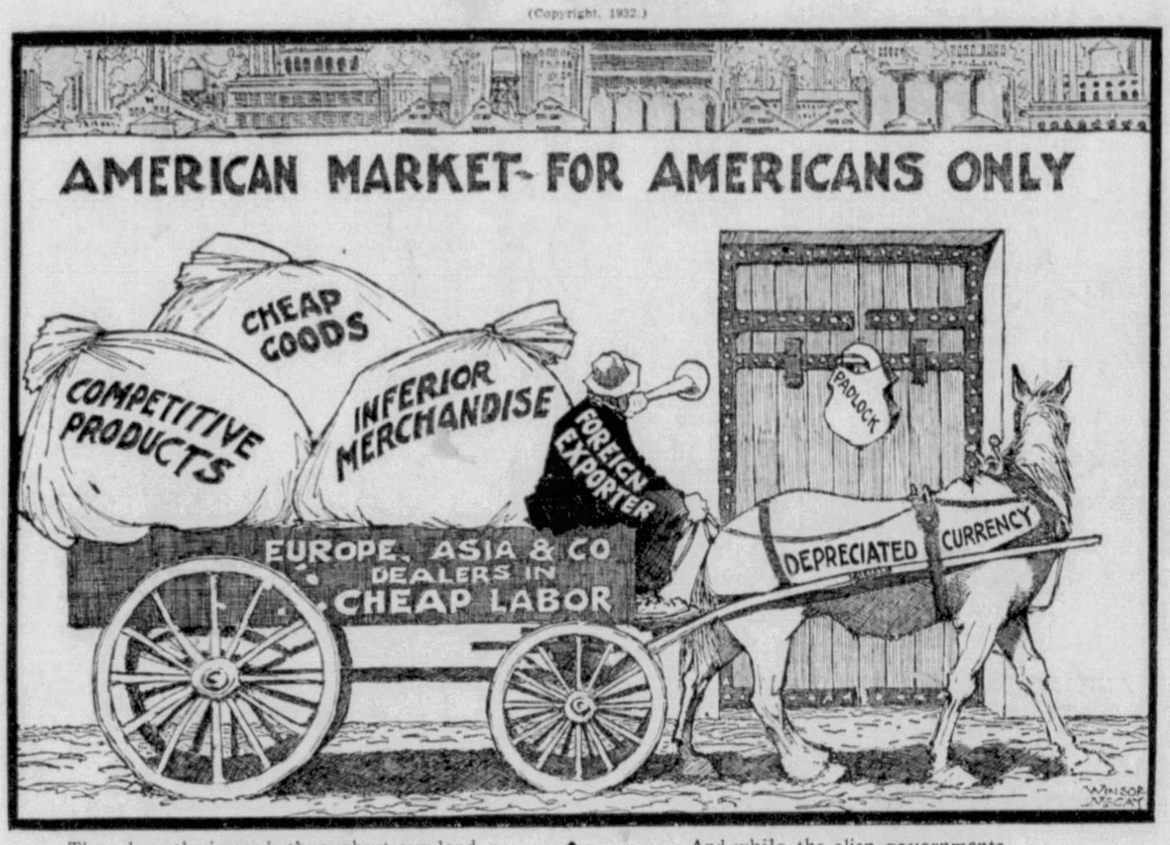

They dump their goods throughout our land
To break the markets down,
Though smokeless chimneys idly stand
In many a jobless town,

And while the alien governments
Pursue this harmful plan
It is an act of self defense
To BUY AMERICAN.

George E. Phair.

NEW YORK DAY BY DAY

By O. O. McIntyre

NEW YORK, Dec. 31.—Called to a large hospital at midnight recently because of an accident to a friend, I find the most anxious hours are between 1 and 4 a. m. Human vitality is lowest and life's tide often ebbs. Nearly always during the muffle of night a clutch of terrifying drama!

Each hour, some surgeon is tingled out of sound sleep by the telephone. He hurries into clothes and out to a waiting motor for the sudden brilliant glare of the operating room. He must be awake in every nerve, for the slightest bungle, in an emergency, may cost a life.

The majority of horrifying casualties are at night. Drink, drugs and a belief darkness will hide clues of crime are largely responsible. But sometimes it is a policeman limp from a burglar's bullet, or a rouged hedge-flower whose lips are smeared with acid.

In darkened wards, tip-toeing nurses are followed by hungry eyes silently pleading not to be abandoned to the despair of solitude. It's at night the tortured mind reels and plunges like a rudderless ship. The bravest of the ill become frightened children.

Reception rooms after midnight are filled, too, with relatives who cannot sleep—watching, waiting. Now and then an ambulance backs up, a stretcher slides out and a waiting interne fumbles for a pulse, shakes his head and jots on the registry book "D.O.A."—dead on arrival.

* * *

In the race track's history there has never been such a year. Everybody suffered—from stable boy to trainer. Jockeys, invariably improvident, are worst hit. Their biggest asset is size and that's rarely cashable in other callings. Indeed in instances it becomes a handicap. A number are actually panhandling on Broadway.

* * *

Frequently I wonder why some of the altruism so often running waste does not seep to those captive ladies bunkered in rooming house windows. Day after day they sit "like Patience on a monument smiling at Grief." As the old song has it: "She may have seen better days." Many years ago she answered the familiar ad: Wanted—A gentlewoman in reduced circumstances to occupy at very reasonable rate a bed-sitting room, with use of bath." And there, in life's backwash, she remains until the final adventure.

* * *

Idiosyncracies: John Drinkwater does—four glasses before breakfast . . . Valentine Williams, mystery tale writer, likes to move every six months . . . Bert Lytell never smokes until after theater, during an engagement . . . David Warfield visits the Lambs every day, rain or shine . . . Arthur Samuels, magazine editor, still practices on the piano every day . . . Jack Norworth develops pictures as a hobby.

* * *

Jimmy Walker appeared but once in public with Betty Compton after her return to New York from abroad. This was on a veranda side of the Casino one after theater. Sitting quietly a long while, his companion murmured something. Jimmy shrugged slightly, and they twirled twice around the dance floor. Then departed.

* * *

In earlier trusting years I was, if in pocket, good for the vicarious touch. And not averse to taking advantage of such myself. (Screaming chorus: And how!) But experience seasons. The only friends I ever lost were by such transactions. Doubtless I would have lost them anyway, but not the money. And that's important to a Scotsman.

(Copyright, 1932, McNaught Synd., Inc.)

LISTEN, WORLD!

—By Elsie Robinson—

My Dear:

How many years have I been writing, and you listening? Ten; 15; a long time. A quarter of one's life! And all that time, my debt to you has been piling up. For, though I've been doing something for you, you've been doing something much greater for me—and I've never thanked you. And now, here's the New Year again!

Fifteen years of coming to you—and you've never known how I came, or what you did for me!

I've come to you when I was in grief. Such desperate grief that everything in life had lost its meaning. Everything gone blotto. But the job had to be done—

And suddenly, there it was—your hand. Your hand to hold to. When everything else was gone—swallowed in a grave, blotted out by a night—there was your hand.

Just a common hand, perhaps. Calloused by a hoe, or roughened by a darning needle and dish water, like my own. But there it was, taking up the paper after the day's work was done, turning the page to my column, holding that column steady—Holding ME steady! When everything else had failed.

My dear—how can I thank you!

I've come to you in shame. Come when I've blundered—blundered terribly. Thought I was doing right. That I was doing the true and brave thing but found, too late, that I'd made a mess of everything. And God only knows how I wanted to quit!

YOU say you know, too? I guess you must. How else could you have helped me as you have? For there again, when I was lost, I found you. There was your faith to steady me.

And I held to your faith as I'd held to your hand—and scrambled back, somehow.

I came to you in fear many a time. You didn't know it—I talk so big! I pretend I'm never afraid. But I came to you when I'd gone yellow clear through; when life had me licked, and I was flat on my face, taking the count.

And there you were again, bucking me up, telling me to go on—writing me a hasty scrawl to thank me for "my courage." Thanking me—a coward! Leaning on me—a quitter!

Ah, you never knew. And I'll never be able to tell you.

And I've come to you in the hardest hour of all—when I was empty; too spent, too beaten to feel even fear any more, or grief, or anger, or shame. Empty!

And how you've filled me! Filled me with new eagerness.

Now fifteen years have gone and I've never thanked you. But how can I? How can I make you see?

I can't. There are no words. Tell you of my gratitude? But that's such a small word. Fifteen years of working together, living together like that; weeping together over our graves; fighting together; facing shame and fear together—that means something more than gratitude. Only three words can even begin to tell you what those years have meant—what you mean to me today. Just three words:

I LOVE YOU.

I LOVE YOU, MY DEAR.

You've helped me go on with life. You've made me believe in man. You've brought me nearer to God.

Wherever you are—whoever you are—I'm loving you today!

(Copyright, 1932, King Features Synd., Inc.)

Text For Today He that is not with me is against me: and he that gathereth not with me scattereth.—Luke xi:23.

(Today's text is suggested by the Rev. Dr. George C. Fisher, pastor, Hiland Presbyterian Church, East End.)

11 Prosperity Policies For American Patriots

For the purpose of abolishing unemployment, protecting home industry, developing America's resources and building an enduring prosperity, William Randolph Hearst, in communications to his editors, advocates a national nonpartisan economic program, as follows:

Please campaign vigorously for the following patriotic policies and try to express and crystallize popular sentiment for the information of the incoming administration and for the best benefit of the nation:

1—Buy American and spend American. See America first. Keep American money in America and provide employment for American citizens.

2—Raise tariff duties on articles manufactured by foreign labor pauperized by depreciated currencies to a point where the duties will offset the depreciation of the currencies, thus maintaining the American standard of living, protecting our home market for our home industries and providing work for our own American citizens.

3—Encourage Pan-American reciprocity, consuming Pan-American raw materials and opening the markets of North and South America to our manufactured products, while providing work for our unemployed.

4—Develop our merchant marine to serve our trade in times of peace and supplement our Navy in time of war. The building and manning of ships makes jobs for the jobless.

5—Encourage American air fleets to cover our country and connect us more intimately with other countries of North and South America. The more enterprise, the more work, and the more work, the more prosperity.

6—Encourage our railroads to make transcontinental extensions and transcontinental combinations and to co-operate with steamship lines to connect our industry with world markets. The more industry, the more employment, and the more employment, the more prosperity.

7—Complete east and west and also north and south transcontinental automobile highways, sixty feet wide, to encourage and accommodate "see America" traffic and to provide work and wages for the unemployed.

8—Complete federal flood control of Mississippi River and Colorado River and other rivers whose overflow is a menace to the lives and property of adjoining communities, thus benefiting the nation and providing work for the unemployed.

9—Complete inland waterways projects providing various sections of the country with water communication and the equivalent of sea coasts, thus knitting the nation together and providing work for the unemployed.

10—Complete all necessary developments of rivers and harbors, encouraging shipping and consequent commerce, providing work for the unemployed and stimulating the revival of prosperity.

11—Complete all possible water conservation and power development projects, increasing the wealth and resources of the nation and providing work for the unemployed.

The distribution of wealth in wages is the basis of all prosperity. Let the government inaugurate and vigorously prosecute during the period of this depression the campaign to buy in America, spend in America, see America, and keep American money in America. Then let every patriotic citizen follow the course the government inspiringly leads.

WILLIAM RANDOLPH HEARST.

MARRY-GO-ROUND

—By Helen Rowland—

These Modern Lovers

It's all right to marry in haste, Dulcie—if you can afford to repent in Paris or on the Riviera.

* * *

Super-salesmanship is the art of getting a man to buy a platinum wedding ring, when he only dropped in for a highball and a couple of kisses.

* * *

You have reached middle-age, when the love-scenes between the singing and dancing in a musical revue begin to seem a little too long and tiresome.

* * *

Experimental marriage may be all right; but taking the life-sentence out of marriage is like taking a roast out of the menu and substituting cream puffs.

* * *

No man really wishes to DIE a bachelor—he only wants to go on LIVING that way for 60 or 80 years.

* * *

A man's conscience seldom wakes out of its coma until his liver, his heart and his arteries go on a strike—and his doctor begins ordering him to give up the things that his clergyman has been warning him against for years.

* * *

Most of the henpecked husbands, unlike those half-portions in the comic strips, are the big Cunarders married to fussy little tug-boats, who tow them around, wherever they like.

* * *

The girl who "knows men through and through" and can never be fooled, will never be as happy with any man as the one who doesn't know them at all and can be completely fooled.

* * *

Next to jail and debt, the thing that a man struggles hardest to keep out of these days are love, marriage and his evening clothes.

* * *

A man turns over a new leaf on New Years day—and, then along comes spring, and he blows it all up again!

(Copyright, 1932, King Features Synd., Inc.)